

SPINTA VERSO LA CUSPIDE

Fantasia for Wind Orchestra

Eufonio
(Euphonium)

by ILIO VOLANTE

$\text{♩} = 180$

2 4 A 4 B 16 C 4 D 16

E

F

1. 2.

ff

G

mf

H

mp

SPINTA VERSO LA CUSPIDE - Ilio Volante - EUPHONIUM

I

J

K

L

SPINTA VERSO LA CUSPIDE - Ilio Volante - EUPHONIUM

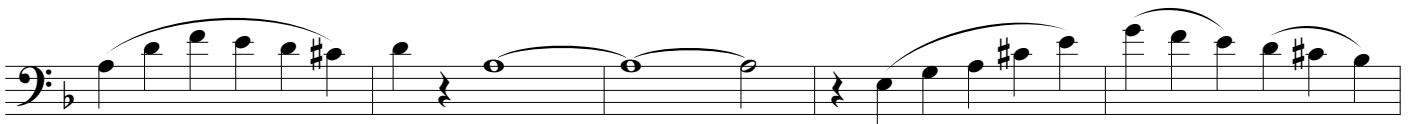
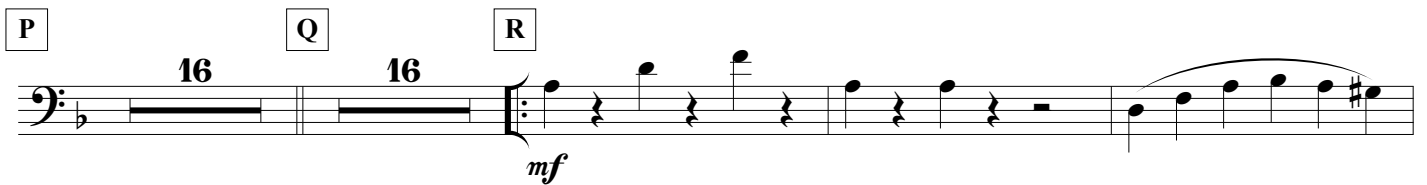
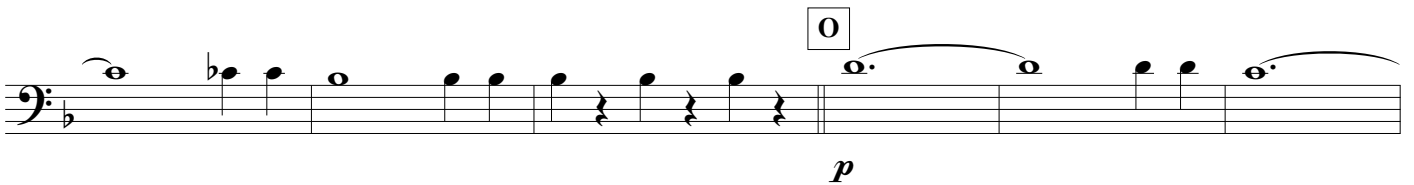
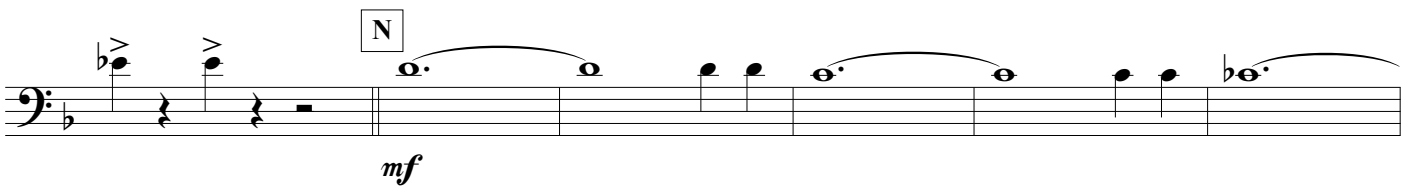
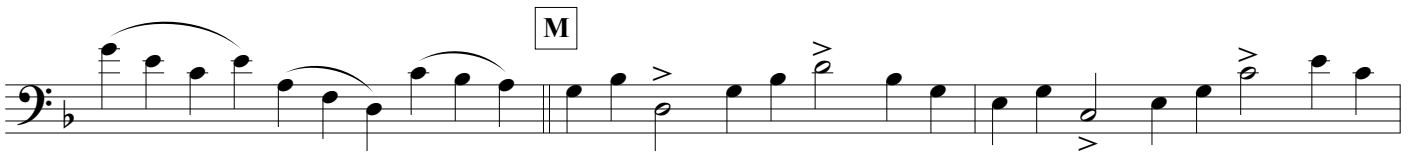

SPINTA VERSO LA CUSPIDE - Ilio Volante - EUPHONIUM

SPINTA VERSO LA CUSPIDE - Ilio Volante - EUPHONIUM

SPINTA VERSO LA CUSPIDE - Ilio Volante - EUPHONIUM

SPINTA VERSO LA CUSPIDE - Ilio Volante - EUPHONIUM

13

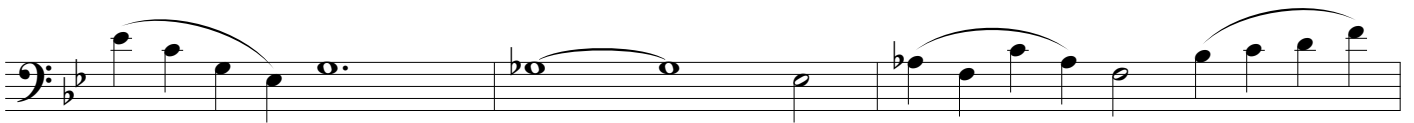
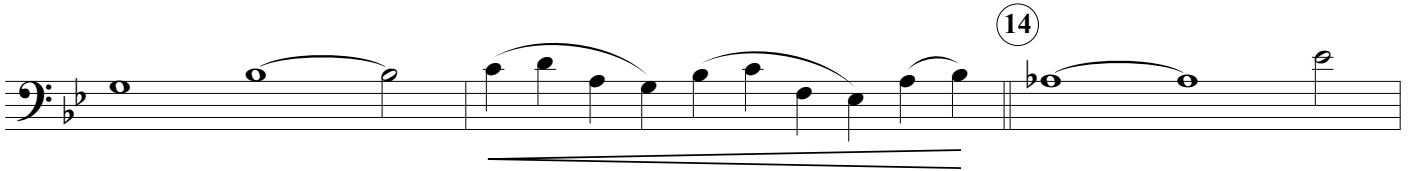
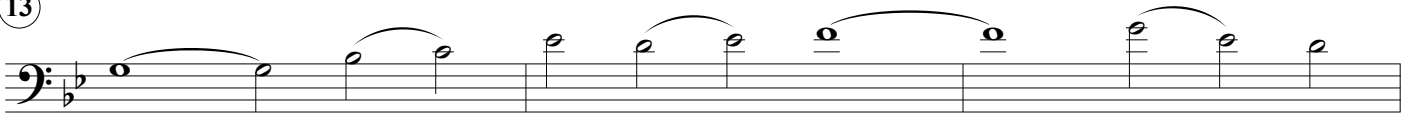

p

15

16

17

18

mf

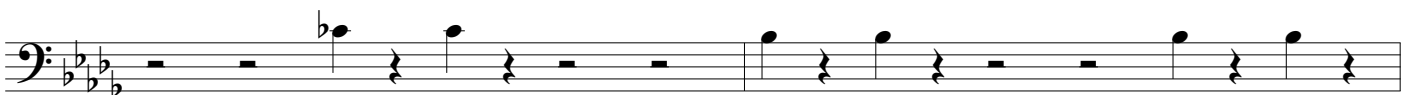
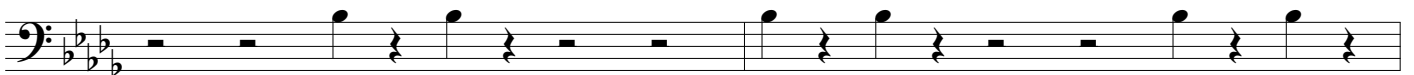
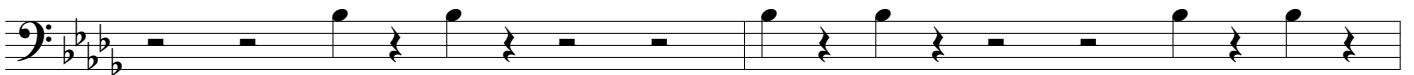

SPINTA VERSO LA CUSPIDE - Ilio Volante - EUPHONIUM

19

20

21

SPINTA VERSO LA CUSPIDE - Ilio Volante - EUPHONIUM
