

SPINTA VERSO LA CUSPIDE

Fantasia for Wind Orchestra

Piatti & G.Cassa
(Cymbals & Bass Drum)

by ILIO VOLANTE

$\text{♩} = 180$

A **B**

mp

C **D**

mf

E

f

F

1.

SPINTA VERSO LA CUSPIDE - Ilio Volante - CYMBALS & BASS DRUM

2

G

mf

H

mp

I

J

K

SPINTA VERSO LA CUSPIDE - Ilio Volante - CYMBALS & BASS DRUM

L

M

N

O

P

Q

R

SPINTA VERSO LA CUSPIDE - Ilio Volante - CYMBALS & BASS DRUM

|| 8: 8: 8: 8: 8: 8: 8: 8:

S

|| 8: 8: 8: 8: 8: 8: 8: 8:

|| 8: 8: 8: 8: 8: 8: 8: 8:

T

|| 8: 8: 8: 8: 8: 8: 8: 8: *mp*

U

|| 8: 8: 8: 8: 8: 8: 8: 8:

|| 8: 8: 8: 8: 1. 2. 8:

V

|| 8: 8: 4 8 4/4

♩ = 90

W

X

Y

|| 4/4 2 16 2 8 8 *mp*

|| 8: 8: 8: 8: 8: 8: 8: 8:

Z

|| 8: 8: 8: 8: 8: 8: 8: 8:

SPINTA VERSO LA CUSPIDE - Ilio Volante - CYMBALS & BASS DRUM

The musical score is written for Cymbals and Bass Drum. It consists of eight numbered sections:

SPINTA VERSO LA CUSPIDE - Ilio Volante - CYMBALS & BASS DRUM

⑨

⑩

$\text{♩} = 180$

⑪

⑫

4

mp

⑬

⑭

SPINTA VERSO LA CUSPIDE - Ilio Volante - CYMBALS & BASS DRUM

p

15

16

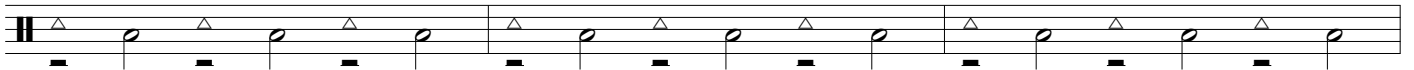

17

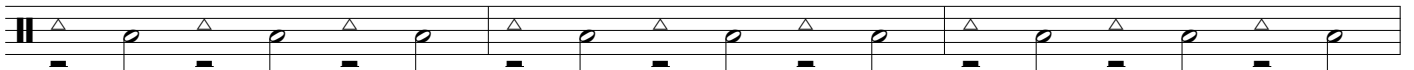
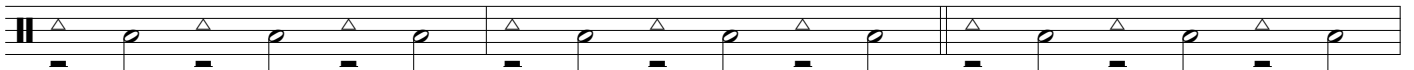

18

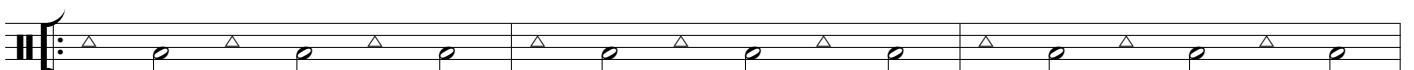

mf

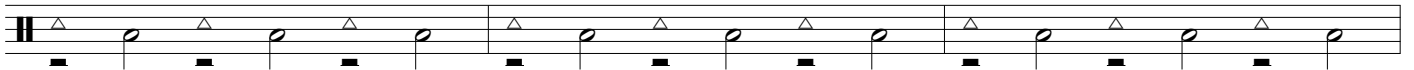

19

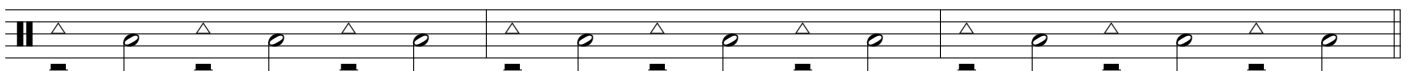
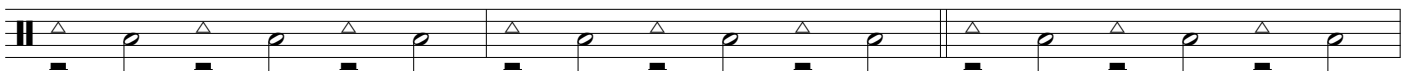

SPINTA VERSO LA CUSPIDE - Ilio Volante - CYMBALS & BASS DRUM

20

SPINTA VERSO LA CUSPIDE - Ilio Volante - CYMBALS & BASS DRUM

23

f

24

25

ff

26

sfz
