

SPINTA VERSO LA CUSPIDE

Fantasia for Wind Orchestra

Fagotto
(Bassoon)

$\text{♩} = 180$

A

by ILIO VOLANTE

SPINTA VERSO LA CUSPIDE - Ilio Volante - BASSOON

G

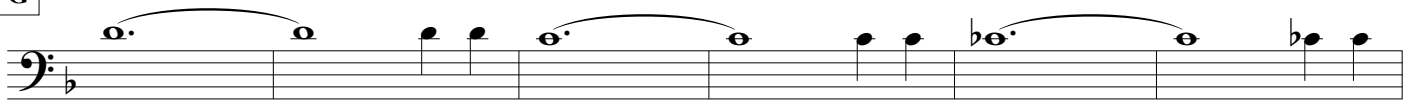

mf

H

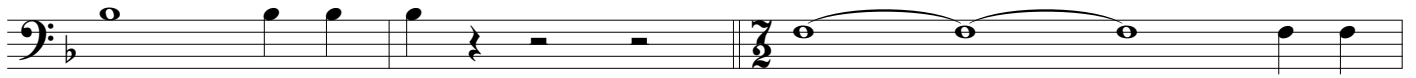

mp

I

J

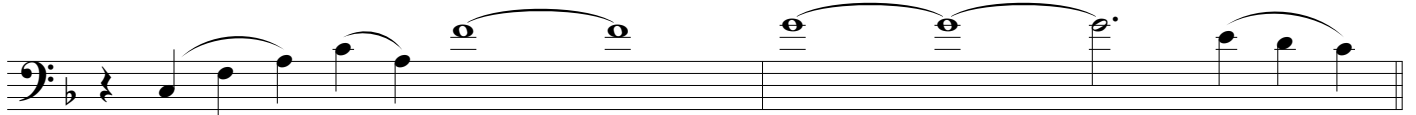

K

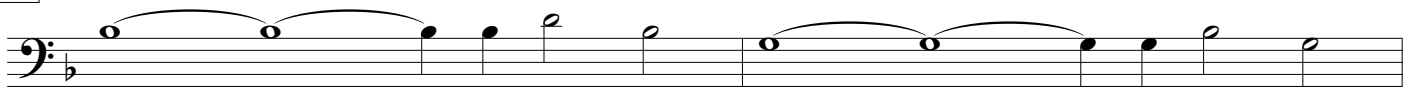

f

L

mp

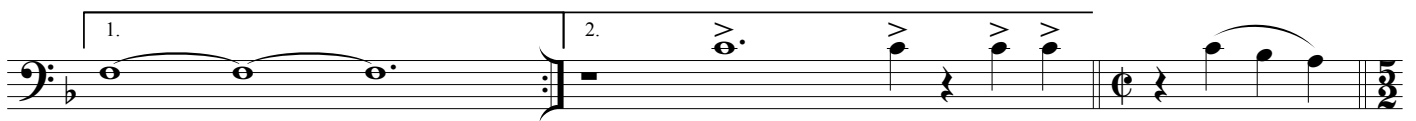

ff

f

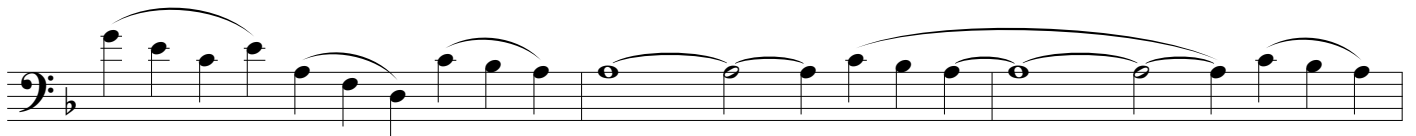
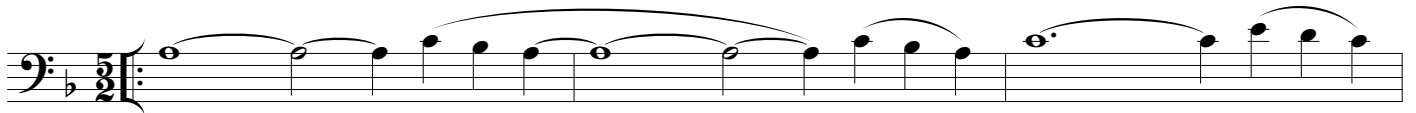

M

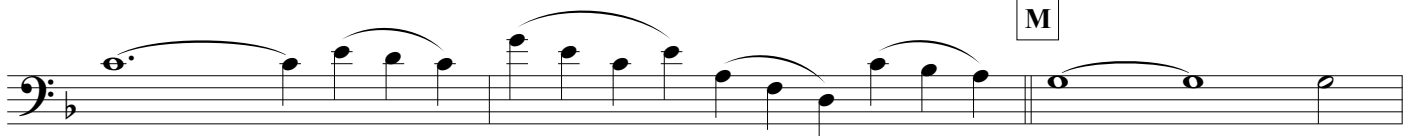

SPINTA VERSO LA CUSPIDE - Ilio Volante - BASSOON

SPINTA VERSO LA CUSPIDE - Ilio Volante - BASSOON

U

V

rall. molto

$\text{♩} = 90$

2

16

W

X

Y

Z

Eleventh line of musical notation for section U, continuing the melodic line.

Twelfth line of musical notation for section U, concluding the section with a final melodic phrase.

① SPINTA VERSO LA CUSPIDE - Ilio Volante - BASSOON

8

p

②

③

④

f

mf

⑤

⑥

f

⑦

⑧

3

SPINTA VERSO LA CUSPIDE - Ilio Volante - BASSOON

9

10

♩ = 180

11

12

4

SPINTA VERSO LA CUSPIDE - Ilio Volante - BASSOON

SPINTA VERSO LA CUSPIDE - Ilio Volante - BASSOON

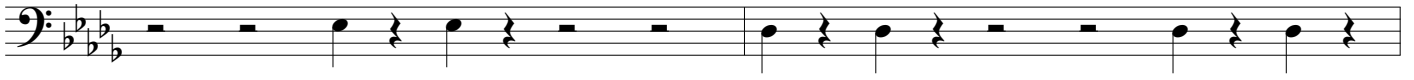
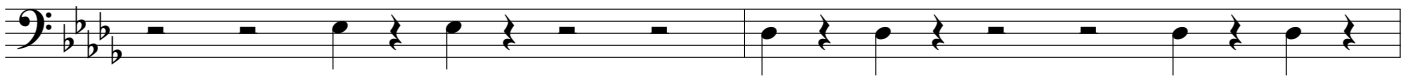
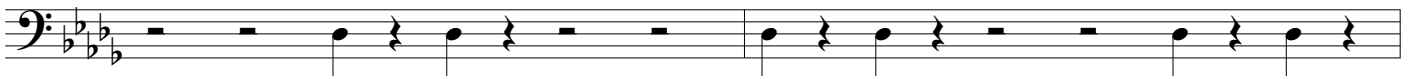

19

20

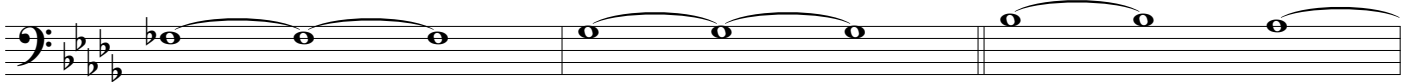

f

ff

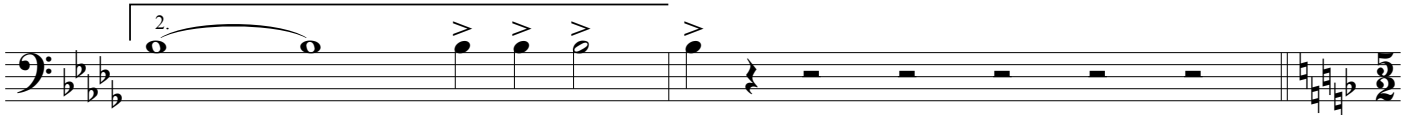

ff

21

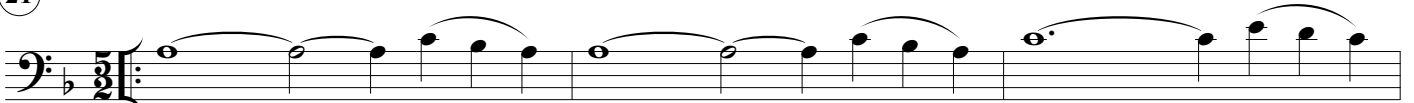

f

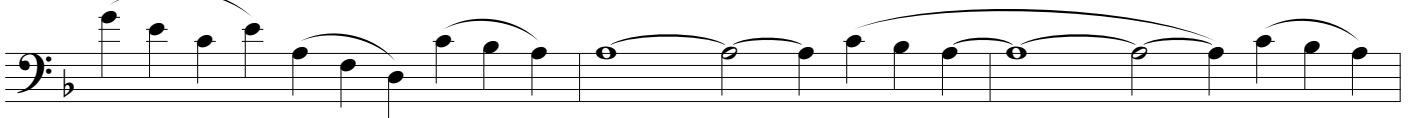

mf

SPINTA VERSO LA CUSPIDE - Ilio Volante - BASSOON

22

23

f

24

25

ff

26

26

fp

sfz