

# SPINTA VERSO LA CUSPIDE

## Fantasia for Wind Orchestra

Trombone Basso  
(Bass Trombone)

by ILIO VOLANTE

$\text{♩} = 180$

**A** **B** **C** **D**

**E** **F** **G** **H** **I** **J**

SPINTA VERSO LA CUSPIDE - Ilio Volante - BASS TROMBONE

K

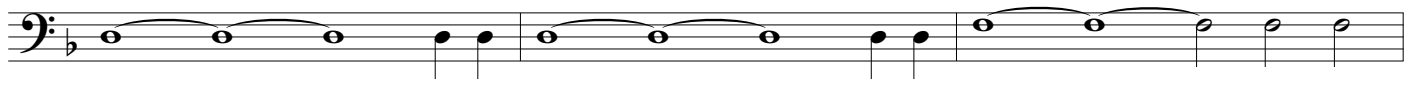

L

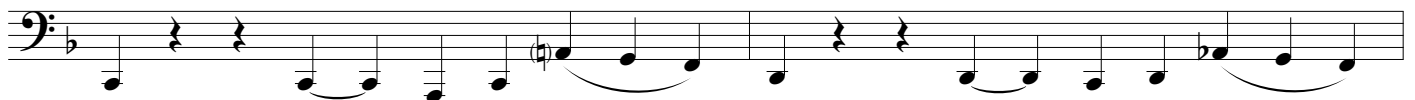
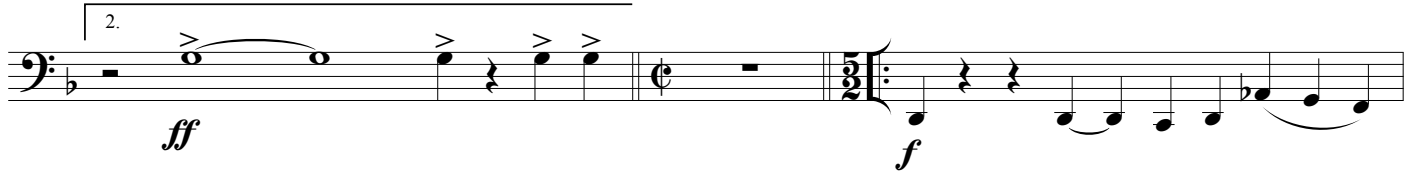

M

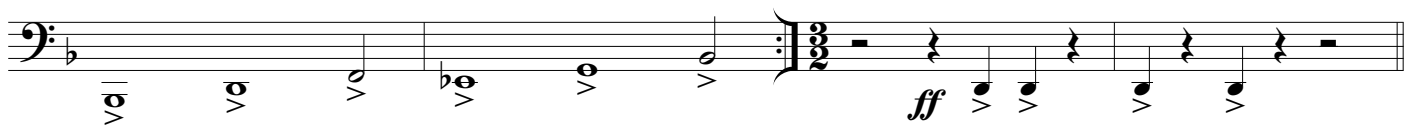
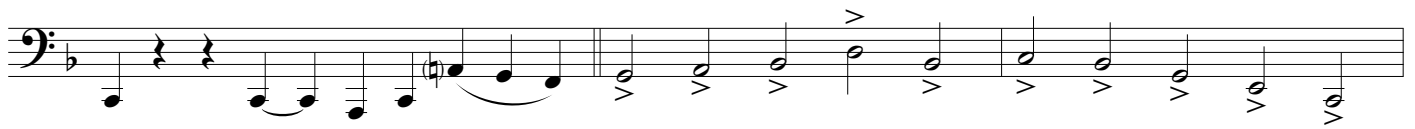

N

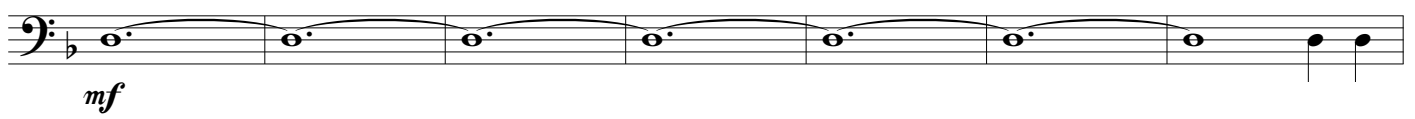

SPINTA VERSO LA CUSPIDE - Ilio Volante - BASS TROMBONE

O

S

T

U

SPINTA VERSO LA CUSPIDE - Ilio Volante - BASS TROMBONE

SPINTA VERSO LA CUSPIDE - Ilio Volante - BASS TROMBONE

①

*p*

②

*mp*

3

③

④

*f*

1. 2.

*mf*

⑤

*p*

SPINTA VERSO LA CUSPIDE - Ilio Volante - BASS TROMBONE

⑥

*f*

⑦

*f*

⑧

*f*

⑨

*ff*

*f*

⑩

$\text{♩} = 180$

⑪

*p*

⑫

*p*

⑬

*mp*

*mp*

*mp*

SPINTA VERSO LA CUSPIDE - Ilio Volante - BASS TROMBONE

14

15

16

17

18

19

20

SPINTA VERSO LA CUSPIDE - Ilio Volante - BASS TROMBONE

SPINTA VERSO LA CUSPIDE - Ilio Volante - BASS TROMBONE

23

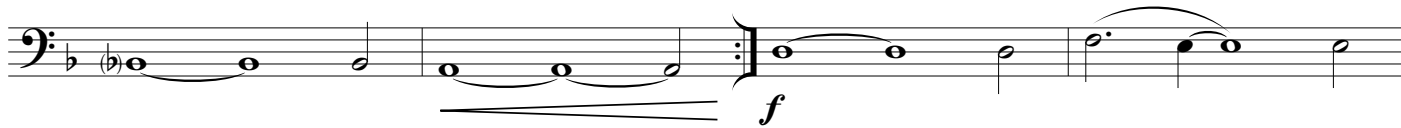

24

25

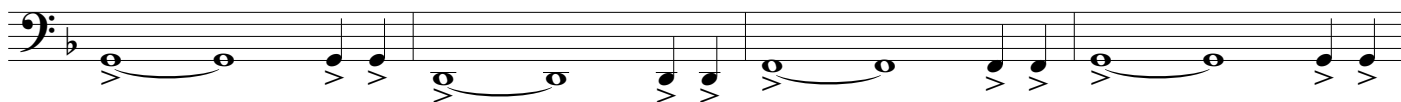
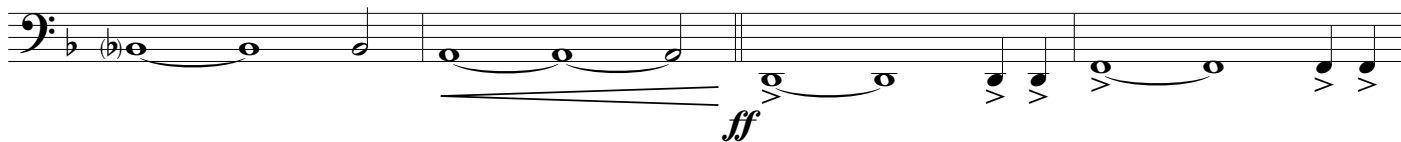

26

