

SPINTA VERSO LA CUSPIDE

Fantasia for Wind Orchestra

Clarinetto Basso
(Bass Clarinet)

$\text{♩} = 180$

A

by ILIO VOLANTE

SPINTA VERSO LA CUSPIDE - Ilio Volante - BASS CLARINET

G

mf

H

mp

I

mp

J

mp

K

f

L

mp

ff

f

M

mp

SPINTA VERSO LA CUSPIDE - Ilio Volante - BASS CLARINET

SPINTA VERSO LA CUSPIDE - Ilio Volante - BASS CLARINET

S

T

U

V

U

V

U

V

U

V

U

mp

ff

p

p

rall. molto

♩ = 90

1.

2.

4

SPINTA VERSO LA CUSPIDE - Ilio Volante - BASS CLARINET

- Staff 5:** Contains a circled number 5 (5) and a circled number 6 (6).
- Staff 8:** Includes a tempo marking of $\text{♩} = 180$.

SPINTA VERSO LA CUSPIDE - Ilio Volante - BASS CLARINET

SPINTA VERSO LA CUSPIDE - Ilio Volante - BASS CLARINET

SPINTA VERSO LA CUSPIDE - Ilio Volante - BASS CLARINET

SPINTA VERSO LA CUSPIDE - Ilio Volante - BASS CLARINET

25

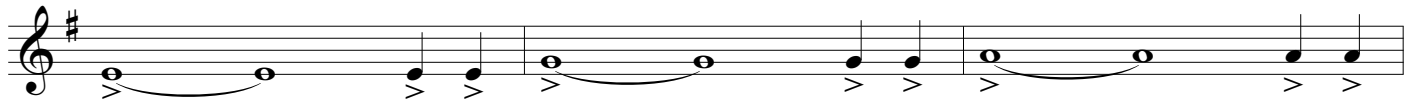

26

