

SPINTA VERSO LA CUSPIDE

Fantasia for Wind Orchestra

Sassofono Baritono
(Baritone Sax)

by ILIO VOLANTE

$\text{♩} = 180$

SPINTA VERSO LA CUSPIDE - Ilio Volante - BARITONE SAX

F

1.

2.

8

G

mf

H

mp

I

J

K

SPINTA VERSO LA CUSPIDE - Ilio Volante - BARITONE SAX

SPINTA VERSO LA CUSPIDE - Ilio Volante - BARITONE SAX

4 P 16 Q 16 R

mf

S

T

mp

U

1. 2.

V

ff

mp

SPINTA VERSO LA CUSPIDE - Ilio Volante - BARITONE SAX

rall. molto

$\text{♩} = 90$

p

2 **16**

W

p

X

Y

mf

Z

1

p

2

mp

3

4

3

SPINTA VERSO LA CUSPIDE - Ilio Volante - BARITONE SAX

1. *f*

2. *mf*

5

6

4 *p*

7

8

9

6

10 *ff*

3 *mf*

2 *mp* $\text{♩} = 180$ 4

11

12 *mp*

SPINTA VERSO LA CUSPIDE - Ilio Volante - BARITONE SAX

SPINTA VERSO LA CUSPIDE - Ilio Volante - BARITONE SAX

15

16

mp

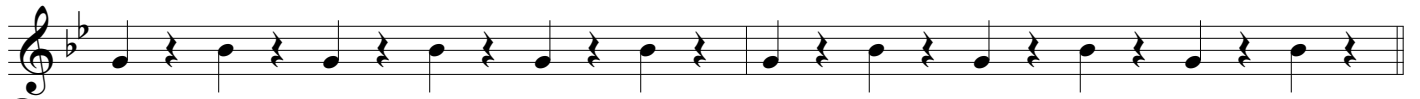
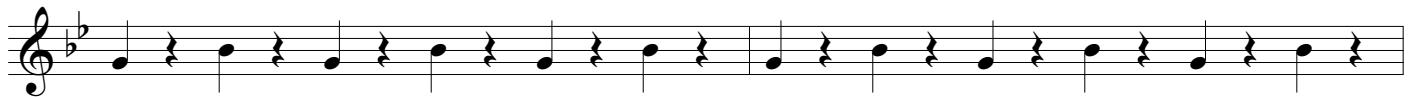
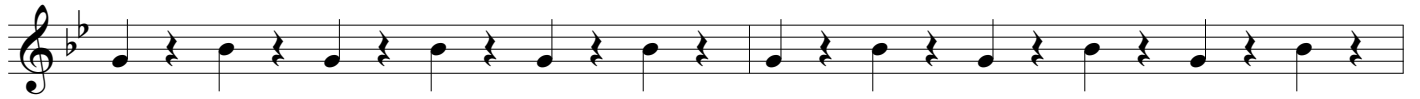

17

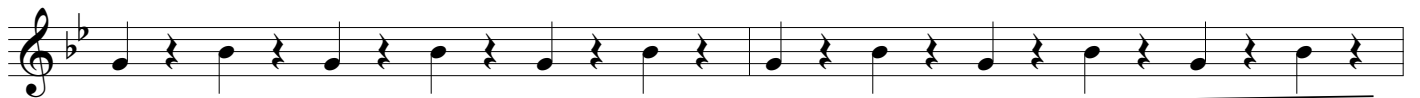

18

mf

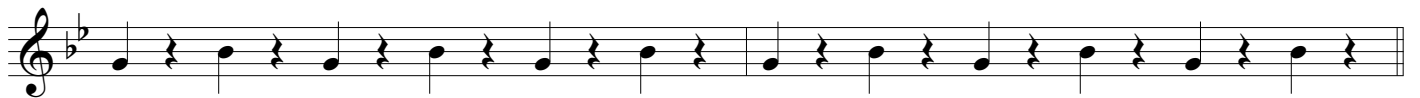
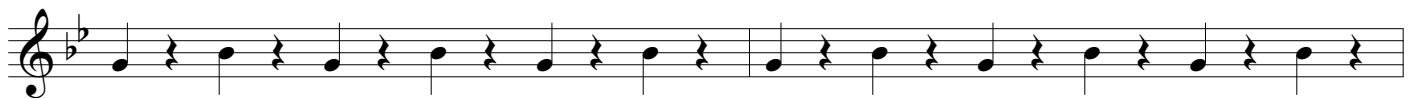
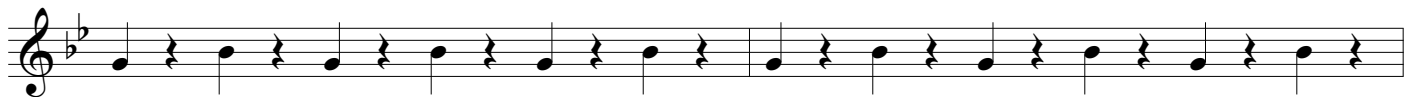
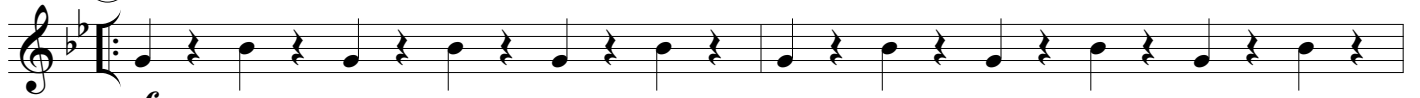

19

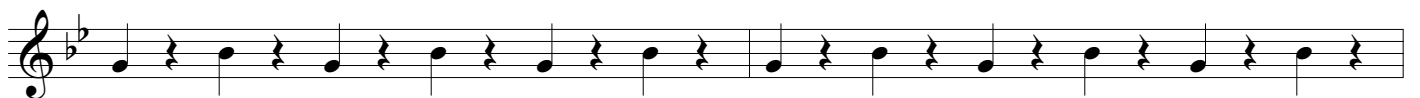

SPINTA VERSO LA CUSPIDE - Ilio Volante - BARITONE SAX

20

21

22

SPINTA VERSO LA CUSPIDE - Ilio Volante - BARITONE SAX

Measure 23: *f*

Measure 24: *f*

Measure 25: *ff*

Measure 26: *fp*, *sfz*