

SPHERE

Clarinet in B \flat

III $^{\circ}$ International Uuno Klami Composition Competition

by ILIO VOLANTE

$\text{♩} = 86$

5

4

10

f

mf

3

18

p

mf

22

30

p

mp

SPHERE - Ilio Volante - CLARINET in Bb

35

43

51

59

73

accel. ♩ = 100

83

SPHERE - Ilio Volante - CLARINET in Bb

89

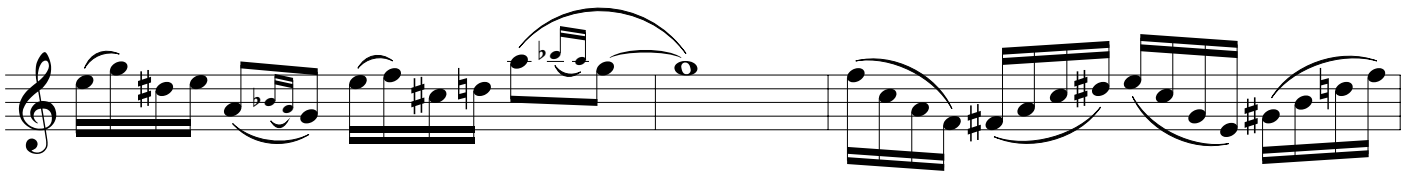

95

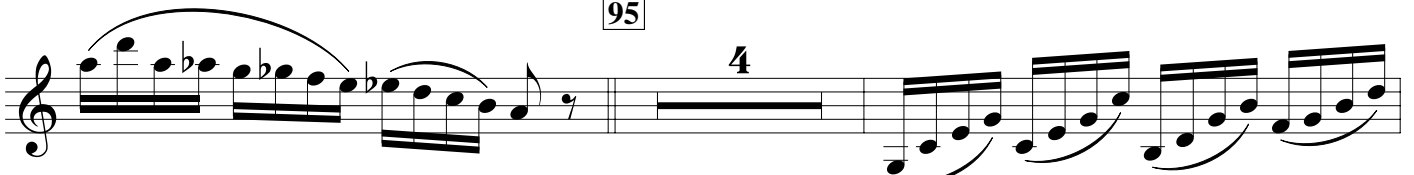

101

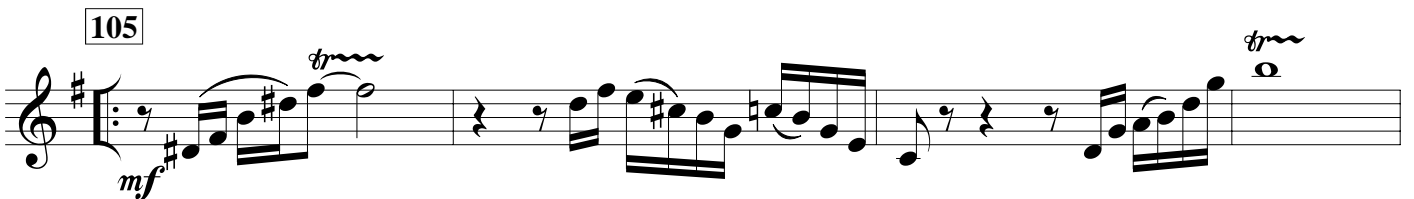

105

117

125

129

137

SPHERE - Ilio Volante - CLARINET in Bb

141

149

155

161

167

173

SPHERE - Ilio Volante - CLARINET in Bb

181

189

197

205

215

221

227

235

SPHERE - Ilio Volante - CLARINET in Bb

247

mf

259

265

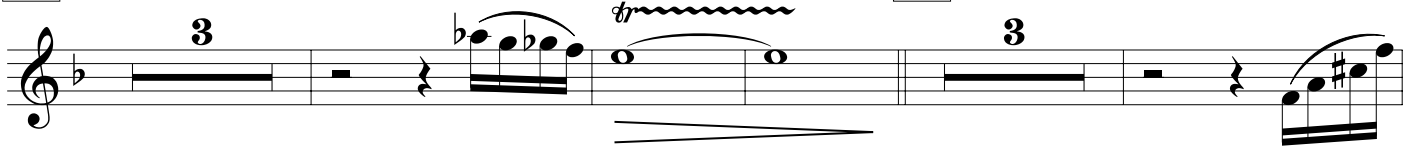

f

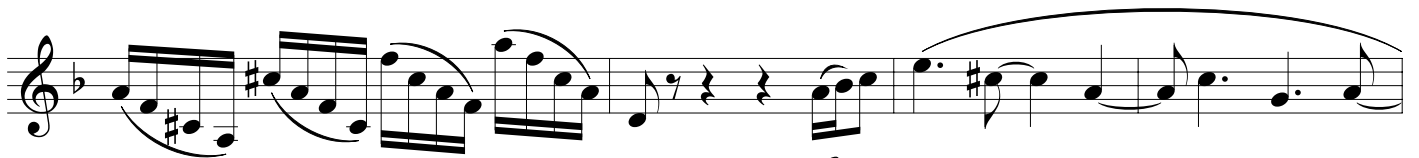

mf

281

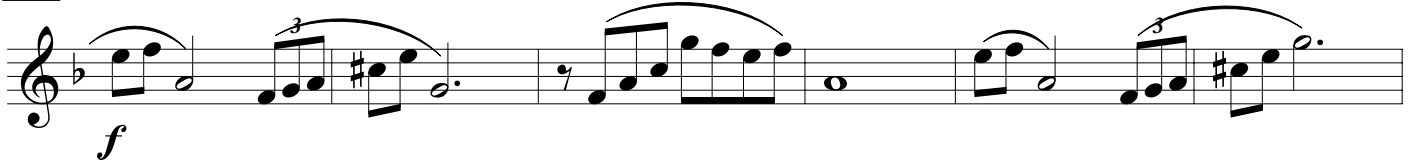

f

289

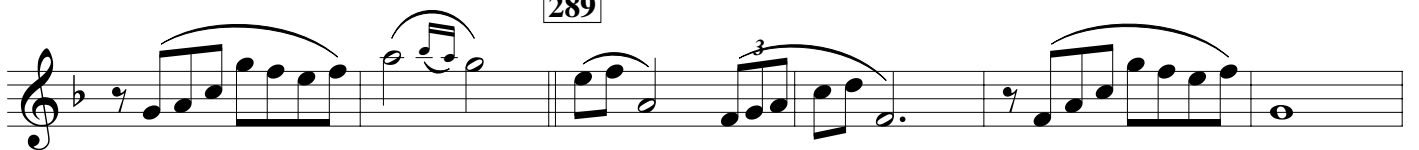

297

ff > *p*

6

SPHERE - Ilio Volante - CLARINET in Bb

301

305

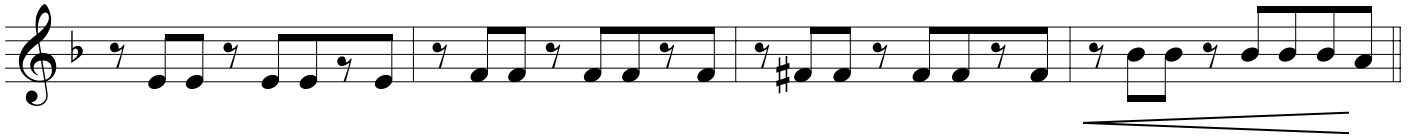

309

