

Trombone 1

IL SIGNOR NESSUNO

Fantasia for Wind Orchestra

by ILIO VOLANTE

♩ = 110

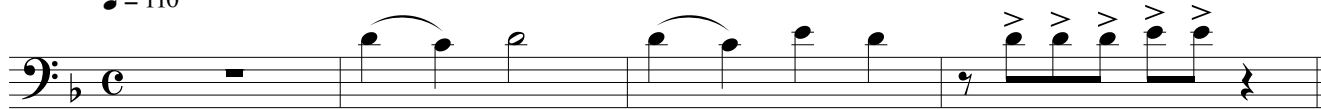

A

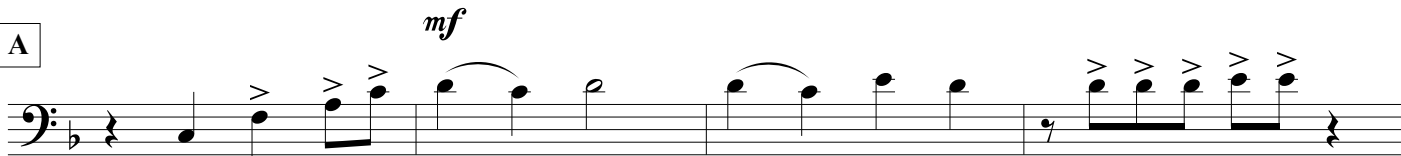

B

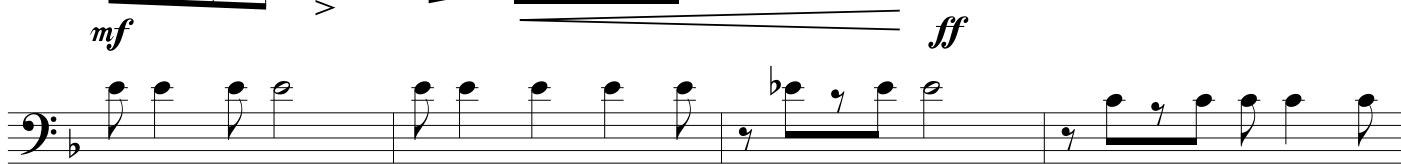
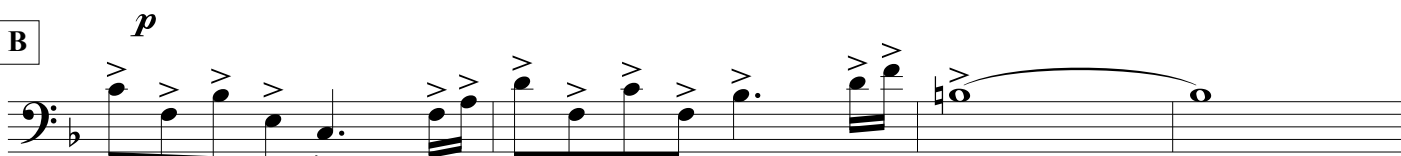

C

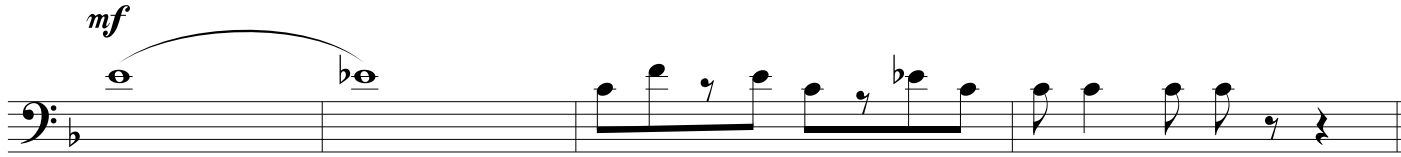

D

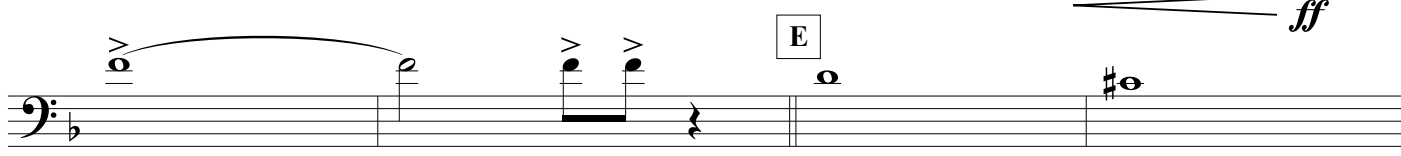

E

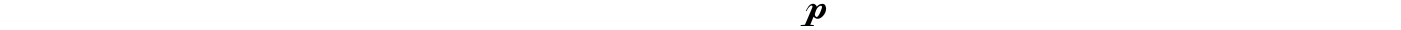

IL SIGNOR NESSUNO - Ilio Volante - TROMBONE 1
