Baritone Sax.

SIC ERAT IN FATIS

Riflessioni per Sestetto di Fiati

by ILIO VOLANTE

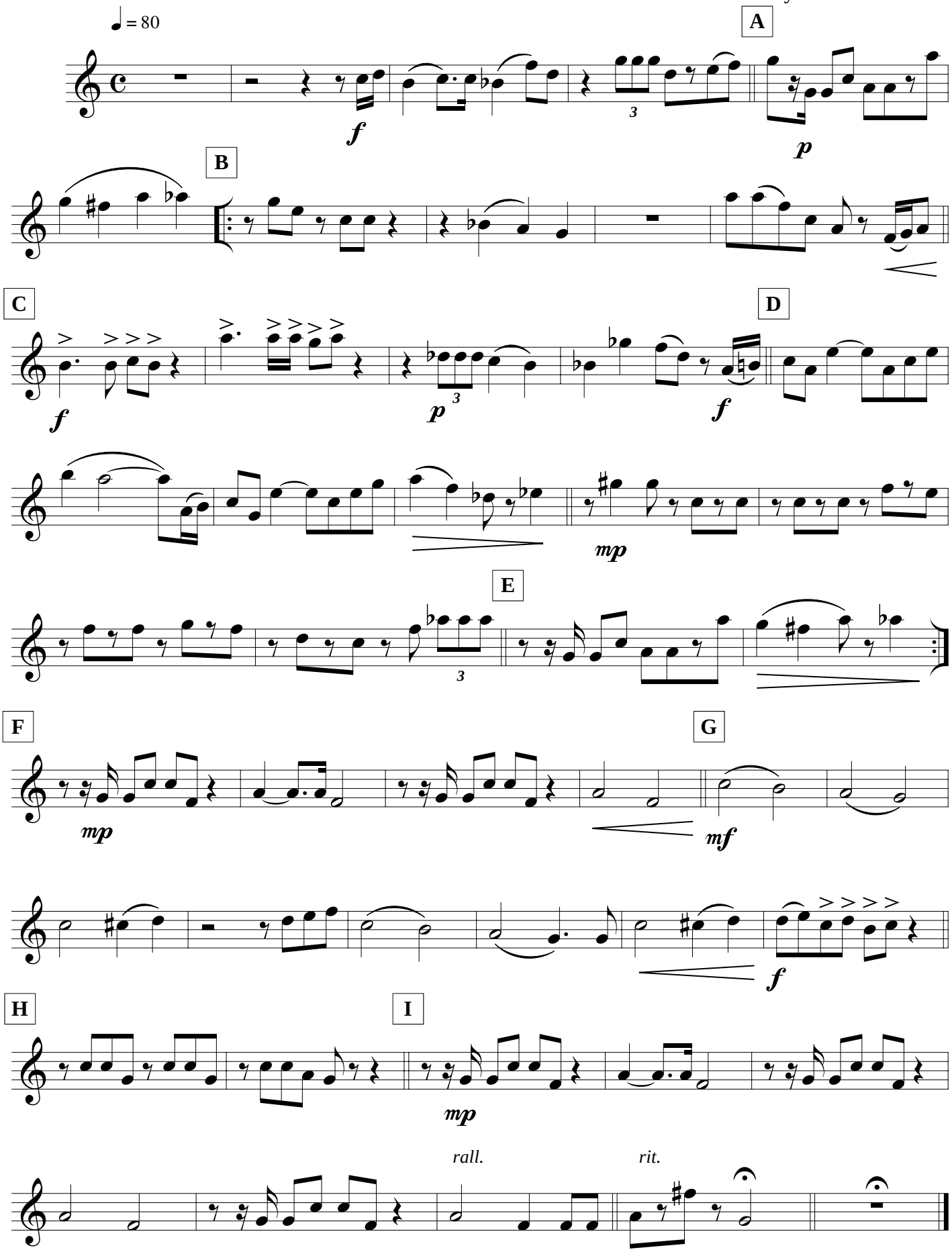

Copyrithe © 2013 by Ilio Volante - All Rights Reserved

free-scores.com