

# IL REGNO DEGLI ELCI

"Fantasia for Wind Orchestra"

Trumpet in B $\flat$  2

$\text{♩} = 100$

A

by ILIO VOLANTE

IL REGNO DEGLI ELCI - Illo Volante - TRUMPET in Bb 2

J

K

L

M

N

O

P

Q

R

IL REGNO DEGLI ELCI - Illo Volante - TRUMPET in Bb 2

S

♩ = 100

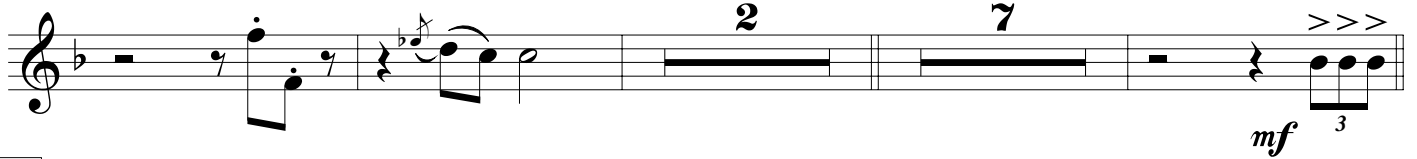

T

U

V

