

IL REGNO DEGLI ELCI

"Fantasia for Wind Orchestra"

Clarinet in B \flat 2

$\text{♩} = 100$

by ILIO VOLANTE

p

mp

mf

f

mp

A

B

C

D

E

mp

mp

IL REGNO DEGLI ELCI - Ilio Volante - CLARINET in Bb 2

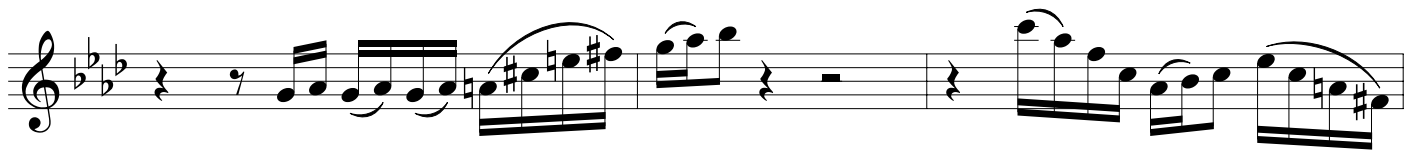

F

G

H

I

J

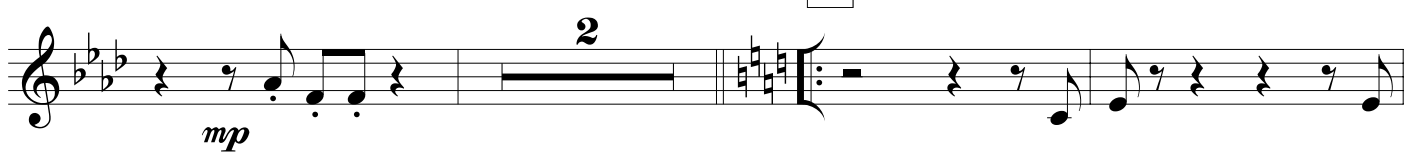

K

L

M

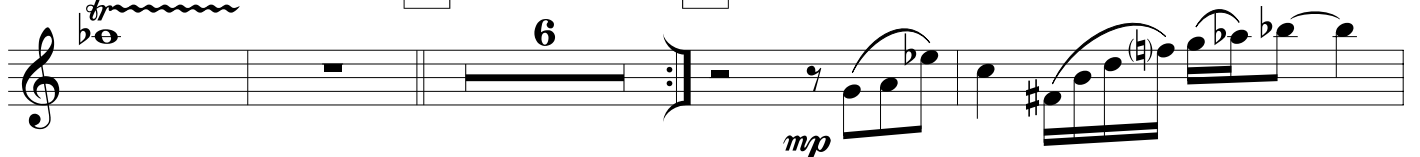

N

IL REGNO DEGLI ELCI - Ilio Volante - CLARINET in Bb 2

♩ = 90

mp

mp

0

P

P

f

Q

f

R

mp

S

mp

accel.

p

accel.

♩ = 100

p

3

IL REGNO DEGLI ELICI - Ilio Volante - CLARINET in Bb 2

- Staff 1:** Starts with a *mp* dynamic. Features a trill on a dotted quarter note, followed by eighth-note patterns with slurs.
- Staff 2:** Contains a triplet of eighth notes marked with a **T** in a box. The dynamic is *mf*.
- Staff 3:** Continues with eighth-note patterns, including another triplet and accents (>).
- Staff 4:** Features a trill on a dotted quarter note, followed by eighth-note patterns with slurs. Ends with a triplet of eighth notes.
- Staff 5:** Marked with a **U** in a box. Starts with a *f* dynamic and eighth-note patterns with accents (>). The dynamic changes to *mf* later in the staff.
- Staff 6:** Similar to Staff 5, starting with *f* and changing to *mf*.
- Staff 7:** Marked with a **V** in a box. Ends with a half note chord marked *mp* and a fermata.
- Staff 8:** Features a trill on a dotted quarter note, followed by eighth-note patterns with slurs.
- Staff 9:** Starts with a trill on a dotted quarter note, followed by eighth-note patterns with slurs. Ends with a half note chord marked *pp*.