

Bb Bass

# OUTERMOST

Creativity that affects the establishment always comes from the outer paths

Presto ♩ = 180

By ILIO VOLANTE

7  
*mf*

**A**

**B** *f*

**C**

**D**

**E** *f*

**F**

**G**

**H** *f*

**I**

**J** *mf*

**K**

**L**

OUTERMOST - Ilio Volante  
Bb Bass

OUTERMOST - Ilio Volante  
Bb Bass

V

2 3  
*f*

W

*mf* *p*

X

Y

Z

A Bis

B Bis

C Bis

Presto  $\text{♩} = 180$

*mf*

OUTERMOST - Ilio Volante  
Bb Bass

D Bis

E Bis

F Bis

G Bis

H Bis

I Bis

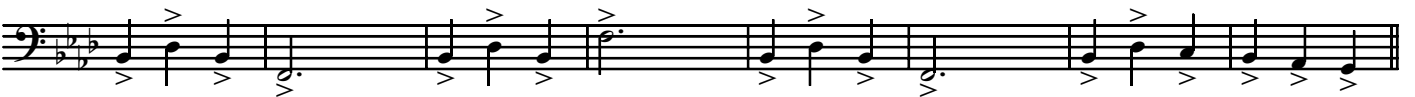

J Bis

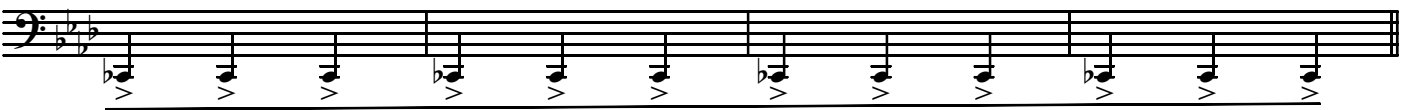
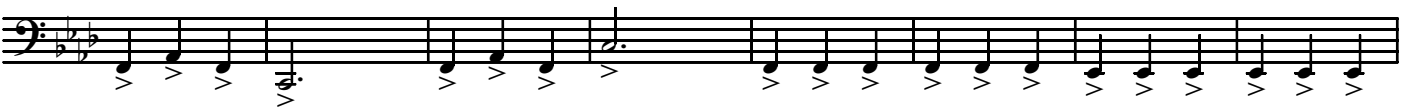

K Bis

