

OLTREMARE

Bossanova ♩ = 130

BY ILIO VOLANTE

OLTREMARE - ILIO VOLANTE

OLTREMARE - ILIO VOLANTE

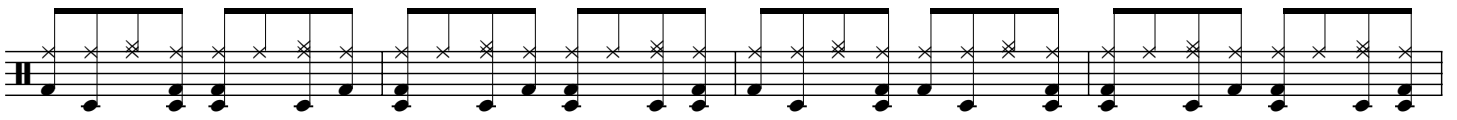
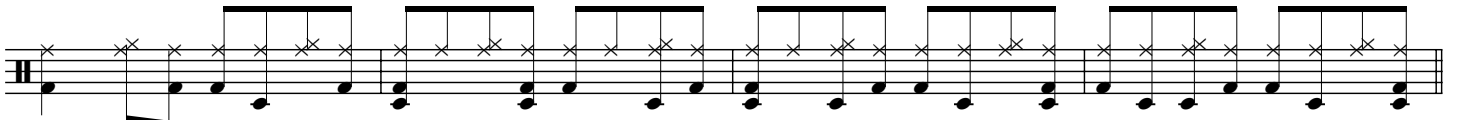
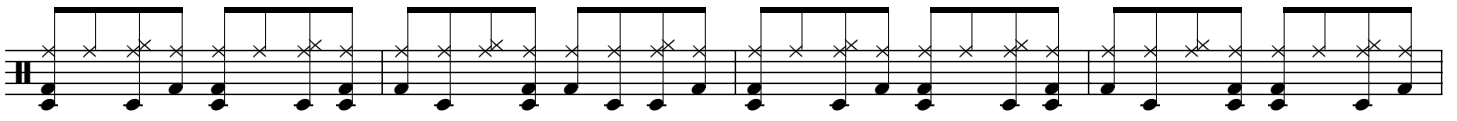
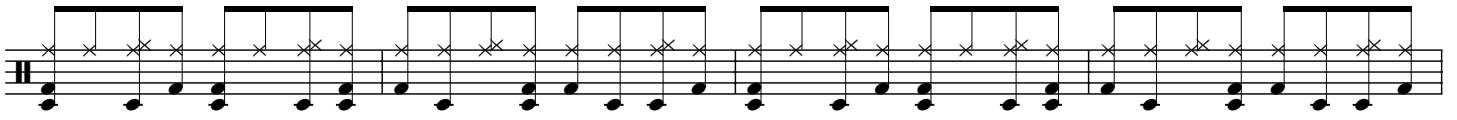

www.iliovolante.com