

PICCOLO

MARTINICA

84 ILIO VOLANTE

$\text{♩} = 180$

mf

A

f

mf

B

C

tr

mp

D

E

F

mf

G

H

I

mf

J

K

tr

3

MARTINICA - Ilio Volante - PICCOLO

MARTINICA

BY ILIO VOLANTE

$\text{♩} = 180$

mf

2

A

f

mf

B

C

tr

mp

D

E

F

mf

G

H

I

J

mf

MARTINICA - Ilio Volante - C FLUTE 1

The musical score consists of ten systems, each labeled with a letter in a box:

MARTINICA

BY ILIO VOLANTE

$\text{♩} = 180$

mf

A

f

mf

B

C

mp

D

E

mf

F

G

H

I

mf

J

K

MARTINICA - Ilio Volante - C FLUTE 2

MARTINICA

BY ILIO VOLANTE

$\text{♩} = 180$

6

mf

A

f

mf

B

C

trill

mp

D

E

F

mf

G

H

I

mf

J

MARTINICA - Ilio Volante - OBOE 1

MARTINICA

BY ILIO VOLANTE

$\text{♩} = 180$

A

f

mf

B

C

mp

D

E

F

mf

G

H

I

mf

J

MARTINICA - Ilio Volante - OBOE 2

- Staff 6:** Continues the melodic line with a **R** marking.

MARTINICA

BY ILIO VOLANTE

$\text{♩} = 180$

mf

A

f

mf

B

mp

C

mp

D

E

mp

F

mf

G

H

mf

I

J

mf

MARTINICA - Ilio Volante - ENGLISH HORN

MARTINICA

BY ILIO VOLANTE

♩ = 180

6

mf

A

f

mf

B

mp

C

D

E

F

mf

G

H

I

mf

J

K

3

MARTINICA - Ilio Volante - CLARINET in Eb

MARTINICA

BY ILIO VOLANTE

♩ = 180

A *mf* 6 3 3

B *f* 6 3 3 *tr*

C *mp*

D

E 3 3

F *mf* 2 **G**

H *tr*

I *mf* 7

J

MARTINICA - Ilio Volante - CLARINET in Bb 1

MARTINICA

BY ILIO VOLANTE

♩ = 180

A *mf* 6 3 3

B *f* 6 3 3

C *mp*

D

E 3

F *mf* 2 **G**

H *f* **I** 7 *mf*

J

MARTINICA - Ilio Volante - CLARINET in Bb 2

MARTINICA

BY ILIO VOLANTE

$\text{♩} = 180$

mf

f

mf

mp

mf

A 5 2

B 4 2

C 2 D 8

E 4 F 4

G H

I

J

MARTINICA - Ilio Volante - BASS CLARINET

K L

M

N O

P

Q R

S

T

U

mf

f

ff

dim.

MARTINICA

BY ILIO VOLANTE

$\text{♩} = 180$

mf

f

mp

A 5 2

B 2 **C** 8

D

E

F 4 **G** *mf*

H *mp* **I**

J *mf*

MARTINICA - Ilio Volante - BASSOON 1

- System S:** Features a melodic line with slurs, accents, and a crescendo hairpin.
- System T:** Includes a melodic line with slurs, accents, and a decrescendo hairpin.

MARTINICA

BY ILIO VOLANTE

$\text{♩} = 180$

mf *f*

A 5 2

B 4 2

C 2 8

D

E

F 4 G 4 H 4 I 8 J

mf

K 4

L

MARTINICA - Ilio Volante - BASSOON 2

HORN IN F 1

MARTINICA

BY ILIO VOLANTE

$\text{♩} = 180$

mf

A

f

B

C

mp

D

E

F

f

G

mf

H

I

mp

J

mf

MARTINICA - Ilio Volante - HORN in F 1

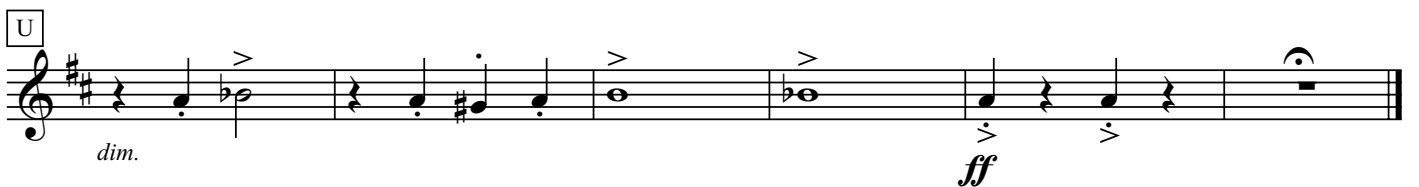
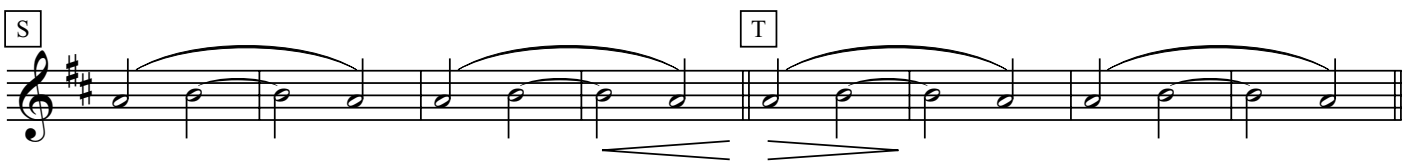
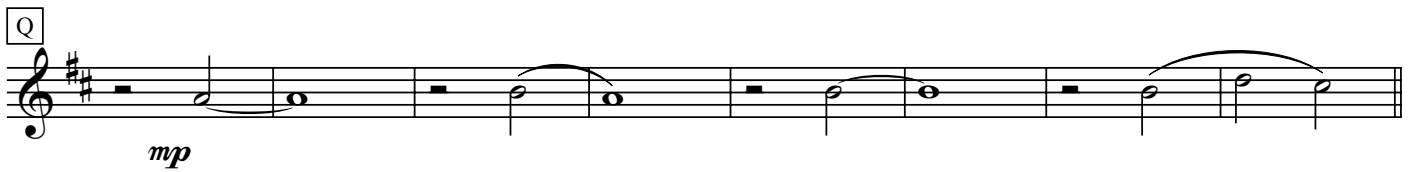
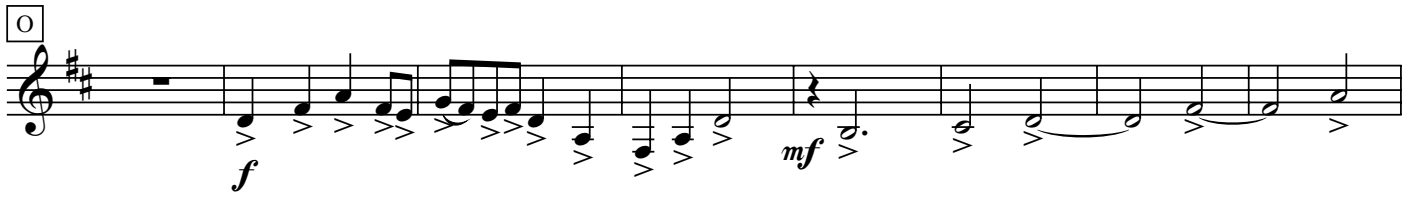
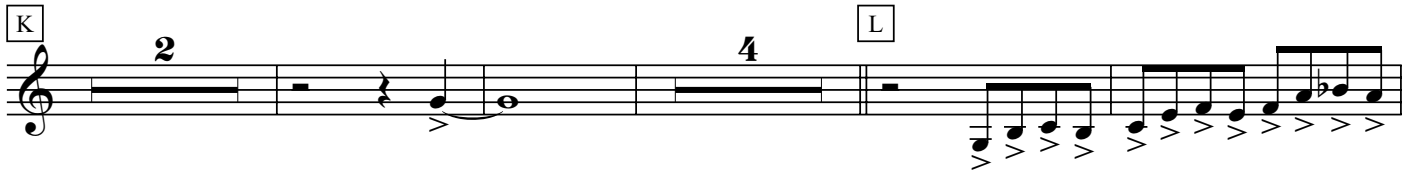

HORN IN F 2

MARTINICA

BY ILIO VOLANTE

$\text{♩} = 180$

mf

A

f

B

C

mp

D

E

F

f

G

mf

H

I

mp

J

mf

MARTINICA - Ilio Volante - HORN in F 2

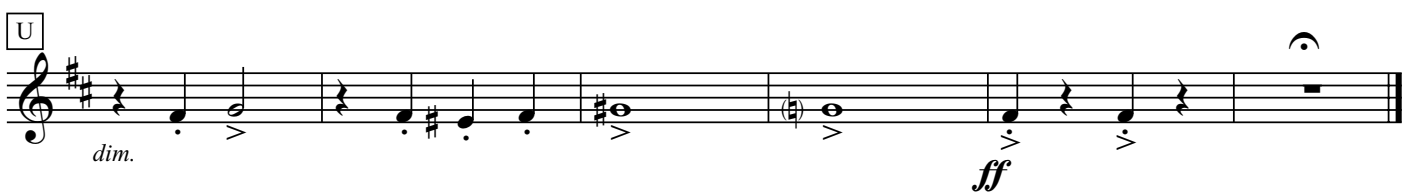
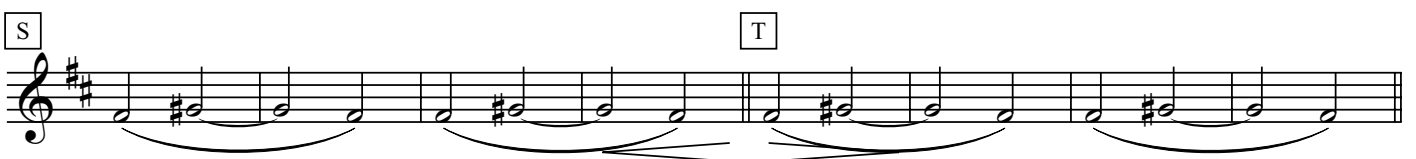
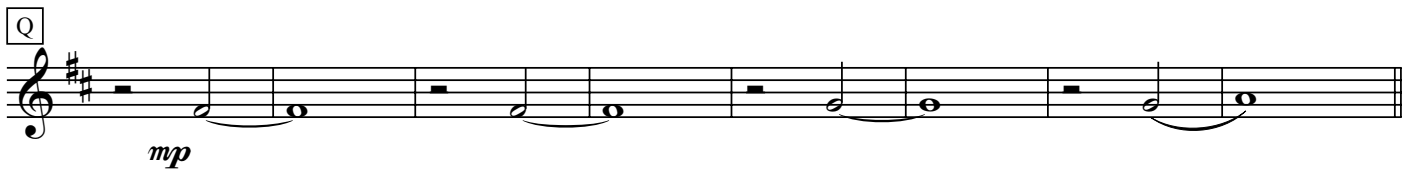
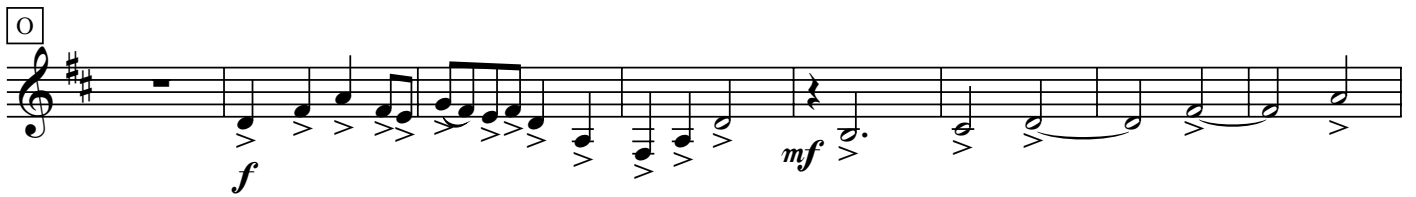
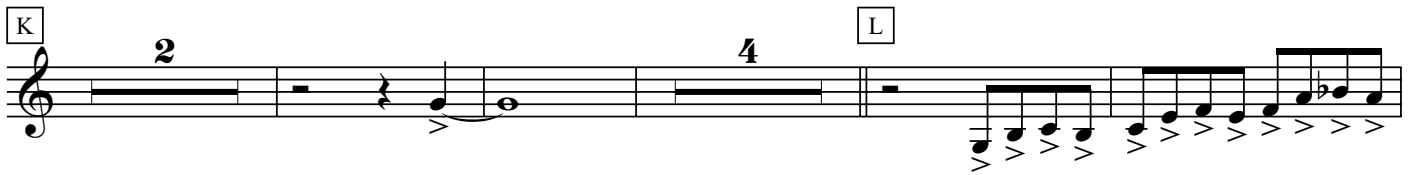

HORN IN F 3

MARTINICA

BY ILIO VOLANTE

$\text{♩} = 180$

mf

A

f *mf*

B

C

mp

D

E **F**

f

G **H**

mf

I

mp

J

mf

MARTINICA - Ilio Volante - HORN in F 3

K **L**

M **N**

O

P

Q

R

S **T**

U

HORN IN F 4

MARTINICA

BY ILIO VOLANTE

$\text{♩} = 180$

mf

A *f* *mf*

B

C *mp*

D

E *f*

F

G *mf*

H

I *mp*

J *mf*

MARTINICA - Ilio Volante - HORN in F 4

[K] **2** **4** [L]

[M] [N] **2**

[O]

[P]

[Q]

[R]

[S] [T]

[U]

TRUMPET IN B♭ 1

MARTINICA

BY ILIO VOLANTE

♩ = 180

A 5 *mf* *f*

B 4 *mf*

C 7

D

E

F *f* *mf* **G**

H 2 **I** 4

J 2 4 *mp* *mf*

K 2 3 **L** 4

MARTINICA - Ilio Volante - TRUMPET in Bb

MARTINICA

BY ILIO VOLANTE

♩ = 180

mf *f*

mf

f *mf*

mp *mf*

5 4 7 2 4 3 4

A B C D E F G H I J K L

MARTINICA

BY ILIO VOLANTE

♩ = 180

A *mf* *f*

B *mf*

C *f*

D

E

F *f* *mf*

G

H *mf*

I *mp* *mf*

J

K

L

TROMBONE 1

MARTINICA

84 ILIO VOLANTE

$\text{♩} = 180$

mf *f*

mf

mp

f *mf*

mp

mf

mf

5 4

A B C D E F G H I J K

2 4

MARTINICA - Ilio Volante - TROMBONE 1

TROMBONE 2

MARTINICA

BY ILIO VOLANTE

♩ = 180

5

mf

f

A

4

mf

B

C

mp

D

E

F

f

G

mf

H

I

mp

J

mf

K

2

4

MARTINICA - Ilio Volante - TROMBONE 2

MARTINICA - Ilio Volante - TROMBONE 3

TUBA

MARTINICA

BY ILIO VOLANTE

♩ = 180

mf

2

3

A

2

f

mf

B

2

2

2

C

mp

D

E

F

f

G

H

mf

I

mp

J

mf

MARTINICA - Ilio Volante - TUBA

TIMPANI

MARTINICA

BY ILIO VOLANTE

$\text{♩} = 180$

A 6 3 5

B 3 C 7 p

D 6 E

F 3 G 4 H 4 I 8 J 8 K 5

L 5 f

M 4 N 4 O 3 P 5 3

Q 7 R 6 p

S

T

U dim. ff

MARTINICA - Ilio Volante - CYMBALS & BASS DRUM

MARTINICA

84 ILIO VOLANTE

♩ = 180

MARTINICA - Ilio Volante - VIOLIN I

VIOLIN II

MARTINICA

BY ILIO VOLANTE

$\text{♩} = 180$

mf

A

B

mf

C

mf

D

tr

E

F

G

H

I

mp

J

mf

MARTINICA - Ilio Volante - VIOLIN II

Musical score for Violin II, featuring various dynamics (*f*, *mf*, *ff*, *dim.*) and articulation (>). The score includes fingerings (K, L, M, N, O, P, Q, R, S, T, U) and slurs. The piece concludes with a double bar line and a fermata on the final note.

VIOLA

MARTINICA

BY ILIO VOLANTE

♩ = 180

mf

A

mf

B

mf

C

D

tr

E

F

G

H

mp

I

J

mf

MARTINICA - Ilio Volante - VIOLA

K 8 **L** 5 *f*

M 4 **N** 4 **O** 6 *mf*

P 2 *mf*

Q

R *tr*

S

T

U *dim.* *ff*

CELLO

MARTINICA

BY ILIO VOLANTE

♩ = 180

mf

mf

mf

mf

mf

mf

mp

mf

mf

MARTINICA - Ilio Volante - VIOLONCELLO

CONTRABASS

MARTINICA

BY ILIO VOLANTE

♩ = 180

mf

mf

mp

mp

36

mf

mf

mf

mf

MARTINICA - Ilio Volante - CONTRABASS

[K]

[M]

[O]

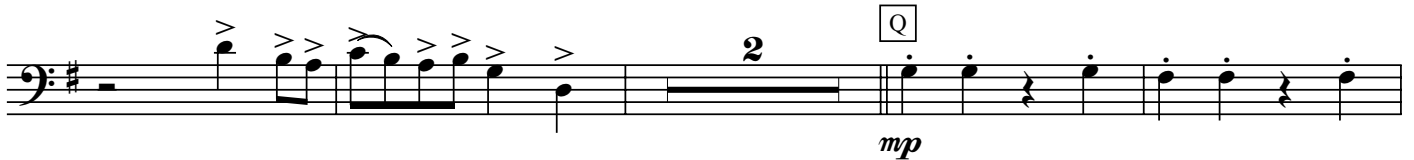

[R]

[S]

[T]

