

Clarinet in E \flat

MALVERIDA

Composed for the IX Symphony Composition Contest for Bands
"City of Torrevieja" - Alicante - Spain (2011)

$\text{♩} = 80$

by ILIO VOLANTE

p

A

B

C

D

cresc. *f*

E

F $\text{♩} = 110$ **G** **H** **I**

mp

J **K**

L **M**

f

N **O** **P** **Q**

mp

R **S**

f

MALVERIDA - Ilio Volante - CLARINET in Eb

T **U**

V **W**

X **Y** *rall.*

Z

AA

BB

CC **DD**

EE **FF**

GG

HH

II **JJ** **KK**

mp

f

mf

rall.

$\text{♩} = 130$

MALVERIDA - Ilio Volante - CLARINET in Eb

LL

MM

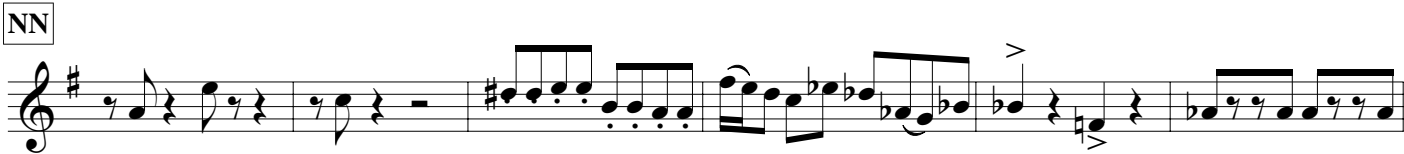
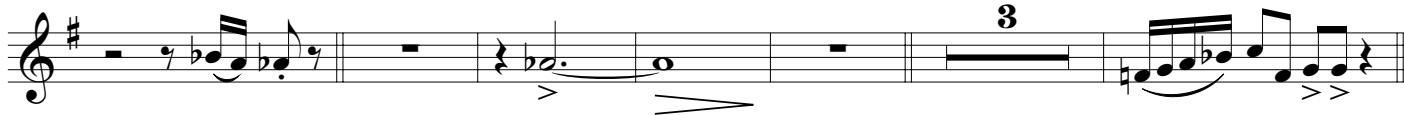

OO

PP

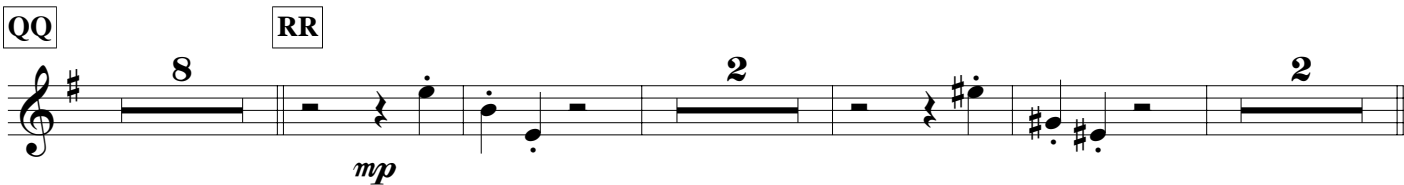

TT

UU

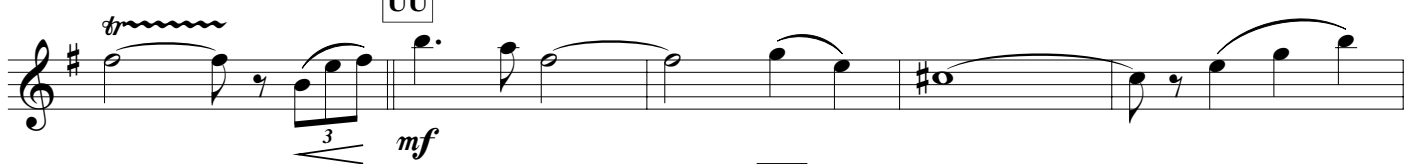

VV

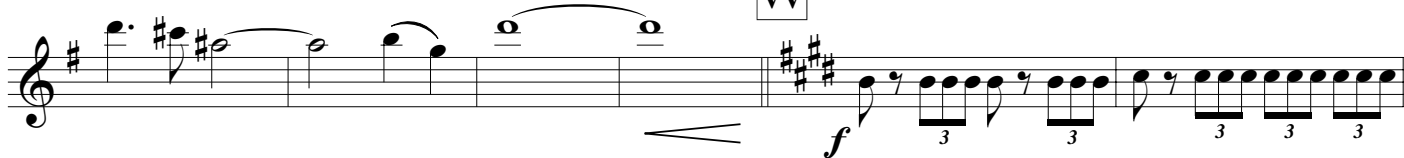

MALVERIDA - Ilio Volante - CLARINET in Eb

WW

XX

1.

YY

2.

ZZ

AAA

BBB

CCC

DDD

EEE

FFF
