Tromba in Si♭ 2

INIZI MUSICALI

Brano Composto per la Costituenda Banda

by ILIO VOLANTE

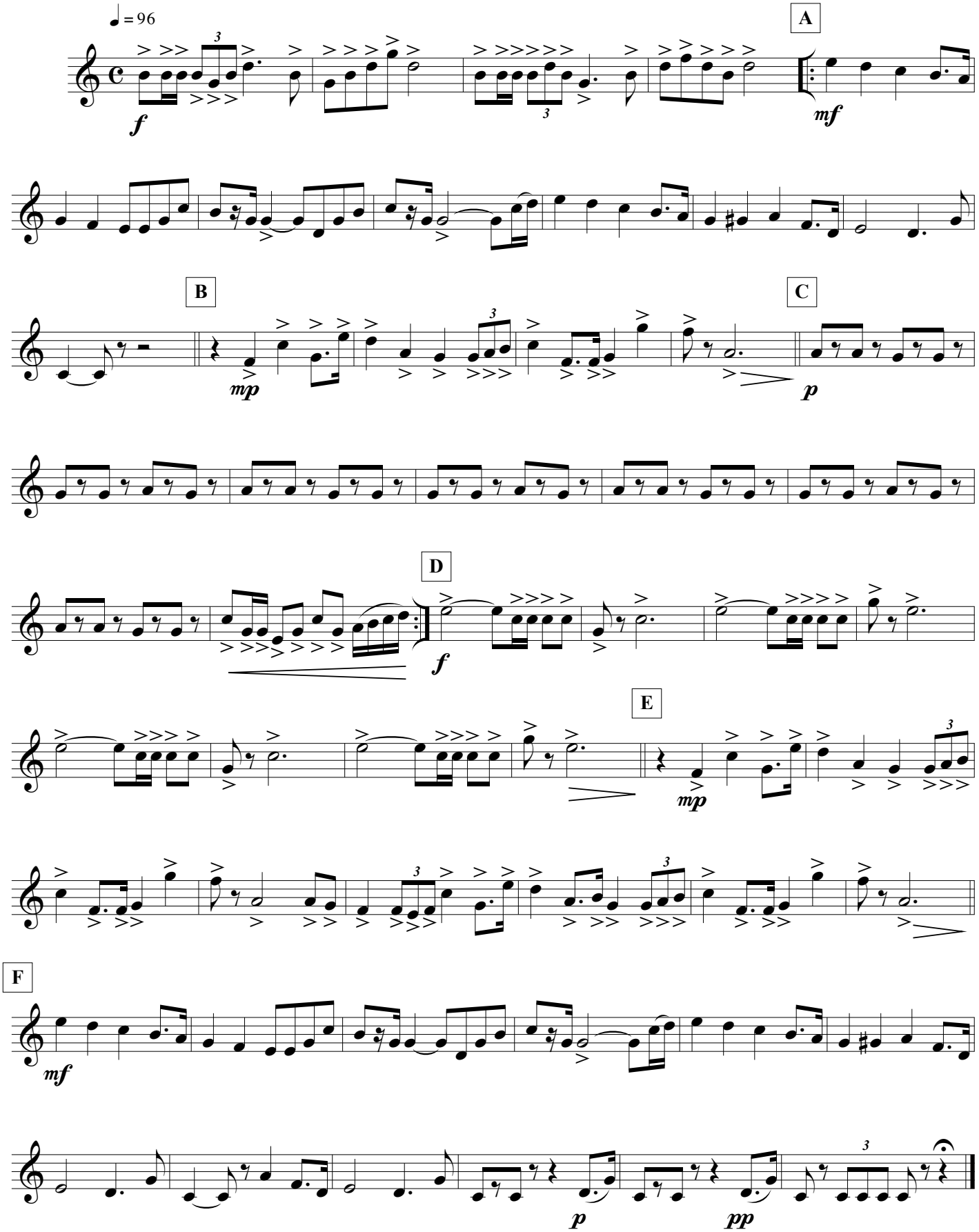

Copyright © 2013 by Ilio Volante - All Rights Reserved

free-scores.com