

# IDIOMA DI CLASSE

Version for Soprano Sax, Alto Sax, Trumpet in Bb, Trombone & Euphonium

Tromba in Sib

♩ = 110

by ILIO VOLANTE

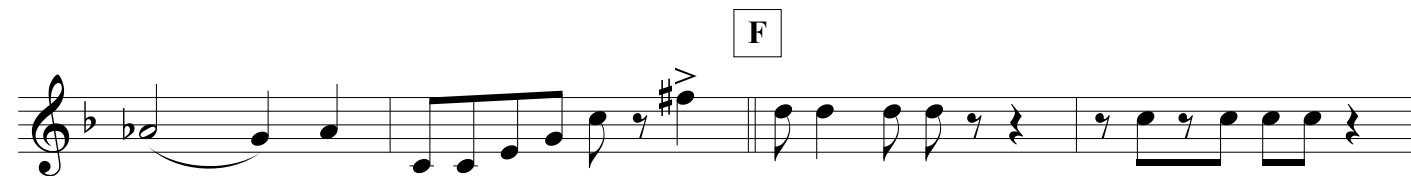
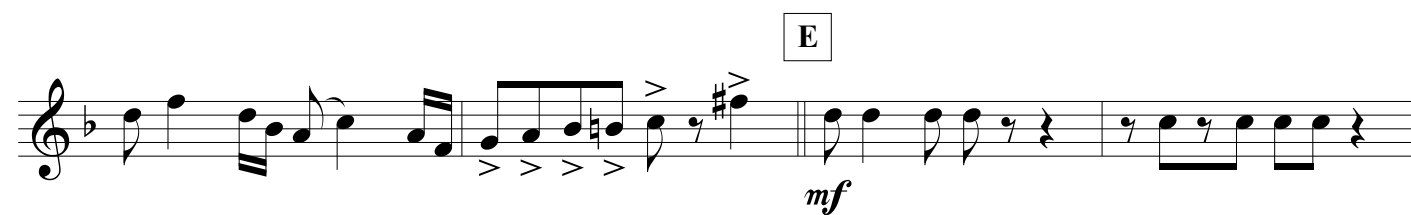
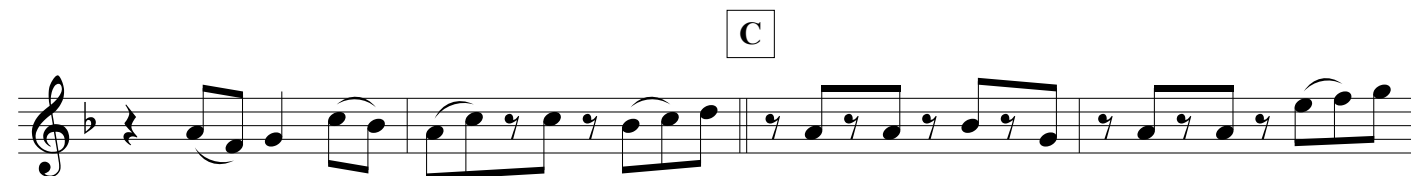
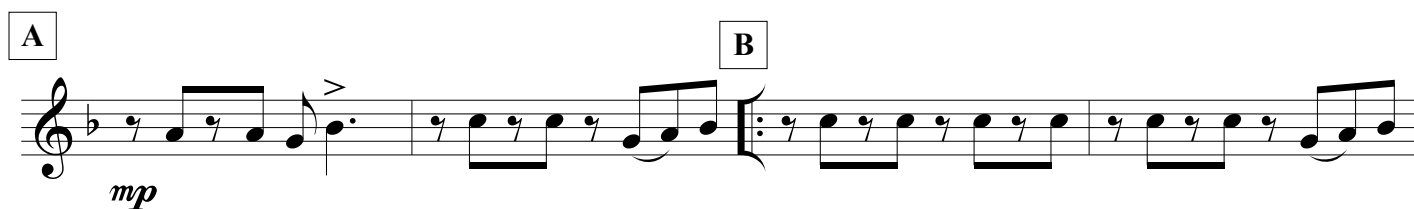

IDIOMA DI CLASSE - Ilio Volante - TRUMPET in Bb

H

I

J

