

Fagotto

# LA FORESTA FOSSILE

## Marcia

by ILIO VOLANTE

♩ = 116

A

B

C

Section C of musical notation. It consists of a single staff of music in bass clef, 2/4 time, with a key signature of two flats. The staff begins with a dynamic marking of *f* and contains a series of eighth and sixteenth notes with accents.

# LA FORESTA FOSSILE - Ilio Volante - FAGOTTO

D

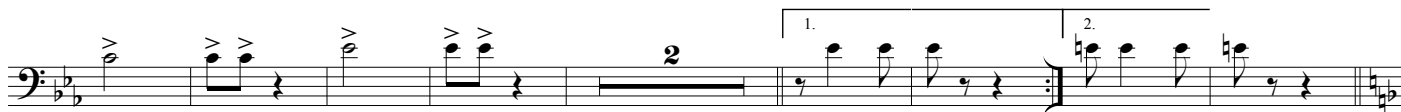

E

*mp*

F

*mf*

3