

ESSENTIAL LAYER

Jazz Standard Version

Bass

♩ = 160

by ILIO VOLANTE

A

B

ESSENTIAL LAYER - Ilio Volante - BASS

Open for Solos...

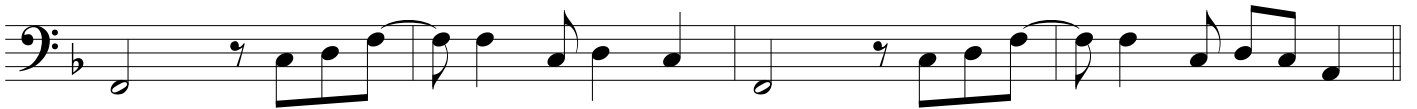
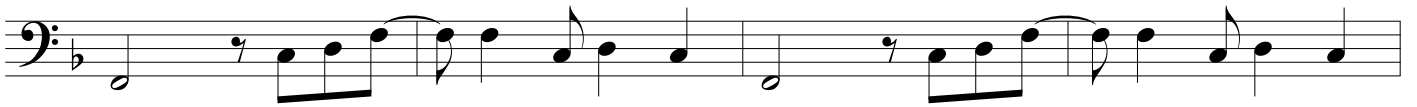

C

D.S. al Fine

