

EL DETALLE DEL CONCEPTO

Composed for the "Banda Sinfonica De La Unio' Musical De Liria" - Spain

Directed by Enrique Artiga Francés

Alto Sax. 2

$\text{♩} = 90$

A

B

by ILIO VOLANTE

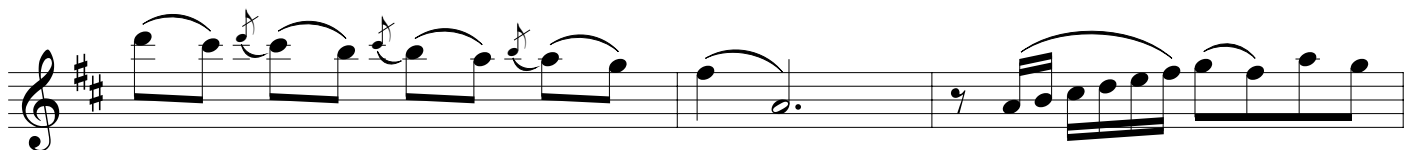
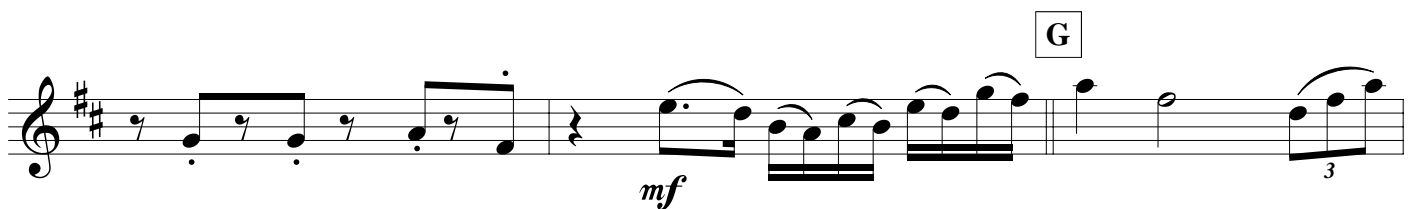
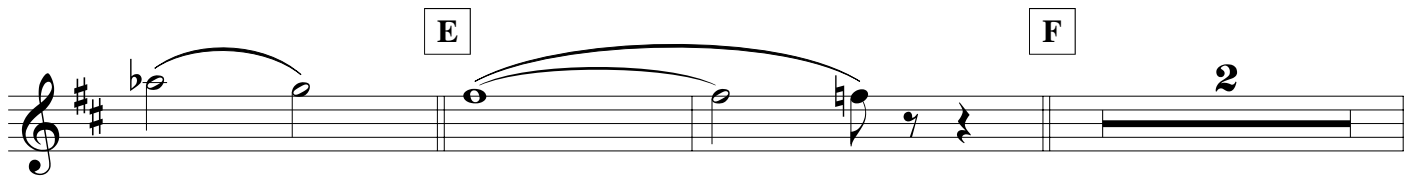
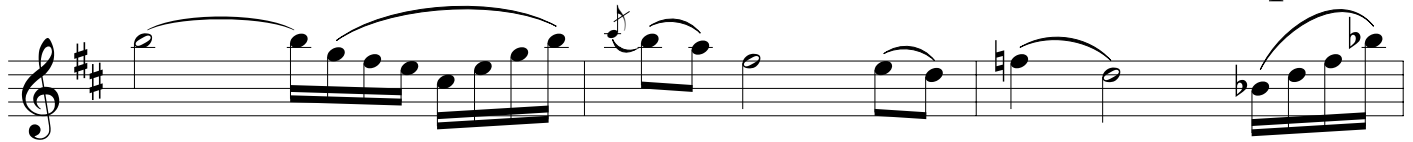
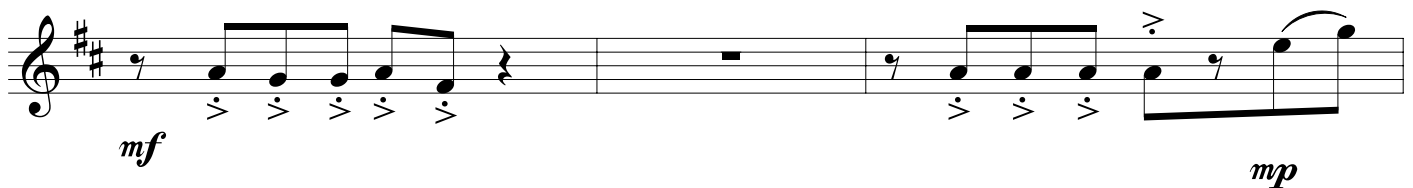
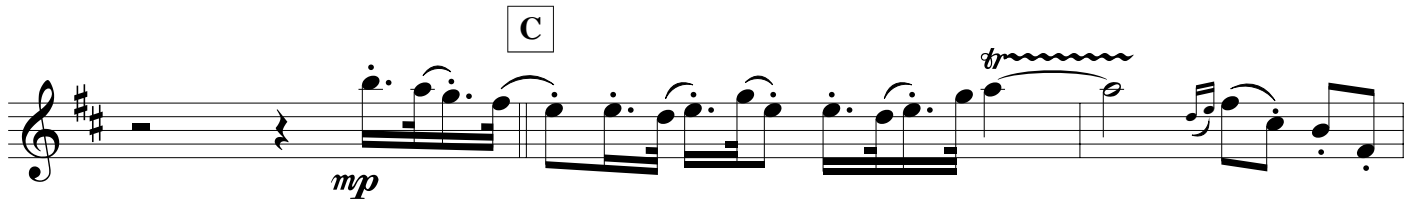
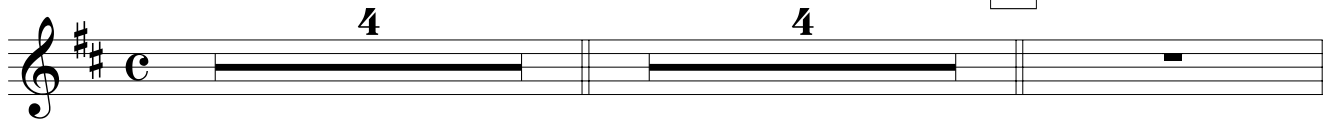

EL DETALLE DEL CONCEPTO - Ilio Volante - ALTO SAX 2

1.

2.

I *a tempo*

J *p* K

L

M *p*

N

O *f* *mp*

P

Q

EL DETALLE DEL CONCEPTO - Ilio Volante - ALTO SAX 2

R

S

T

U

V

W

X

