

# BEPPE IL BARONE

Version for Clarinet in Bb & Strings

Viola

♩ = 160

A

by ILIO VOLANTE

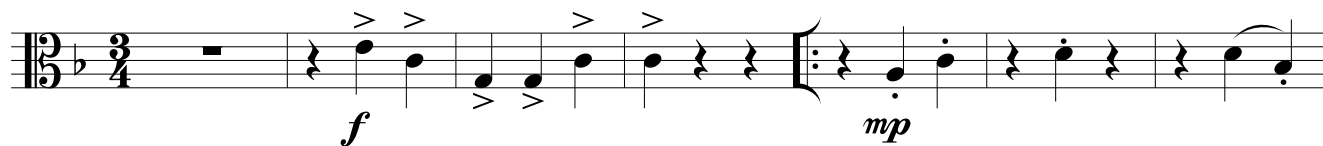

B

C

D

E

F

G

H

I

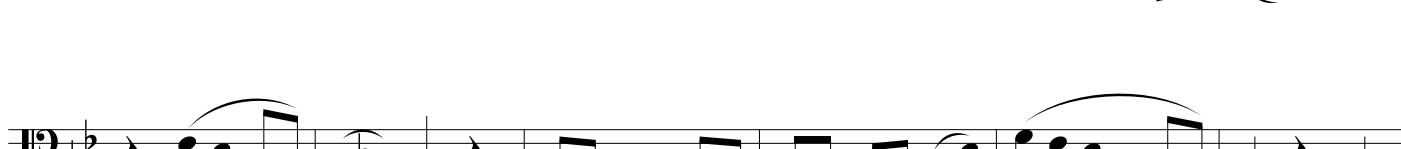

K

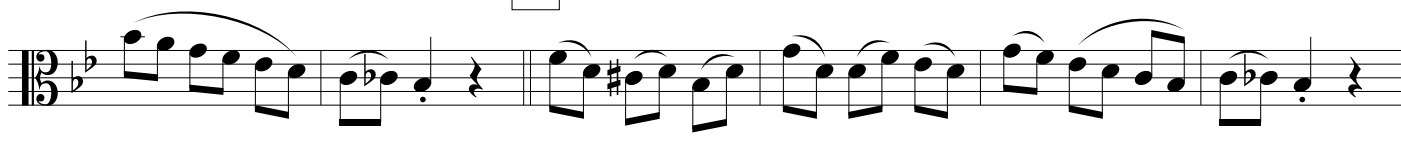

BEPPE IL BARONE - Ilio Volante - VIOLA

L

M

N

O

P

Q

R

S

T

U

V

W

X

Y
