

# ANASTEROS CUPRI

Violin III

*Asserzioni dalla Torre di Babele*

*Performed by Alessia Thais BERARDI - Soprano*

♩ = 80

A

by ILIO VOLANTE

4

B

C

D

8

8

8

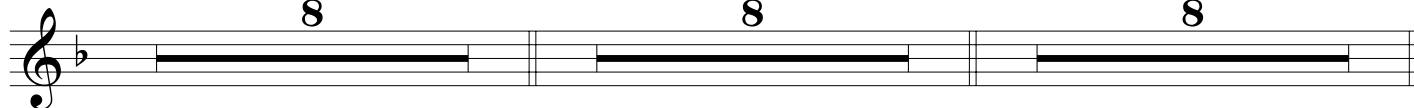

E

pizz.

F

G

H

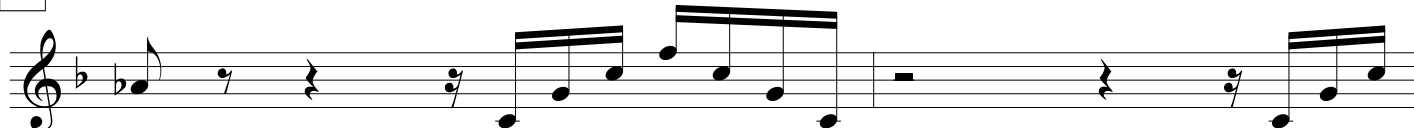

ANASTEROS - Ilio Volante - VIOLIN III

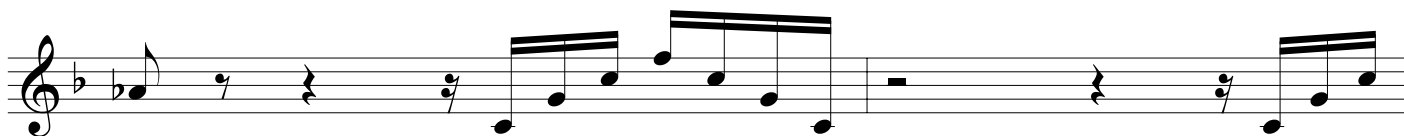

I

J

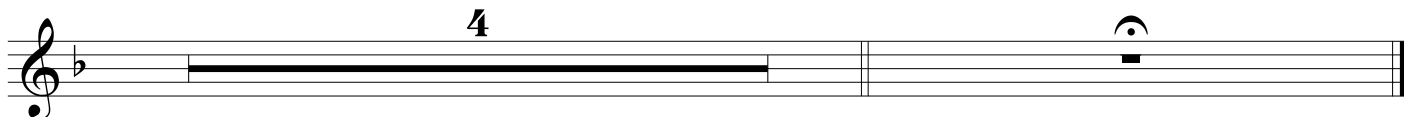
