

AMERICAN FEELING

From the CD "Legacy" - Version for Wind Orchestra

HORN in Eb 1

(Original Version for Big Band)

Medium Bounce ♩ = 180

by ILIO VOLANTE

AMERICAN FEELING - Ilio Volante - HORN in Eb 1

E

F

G

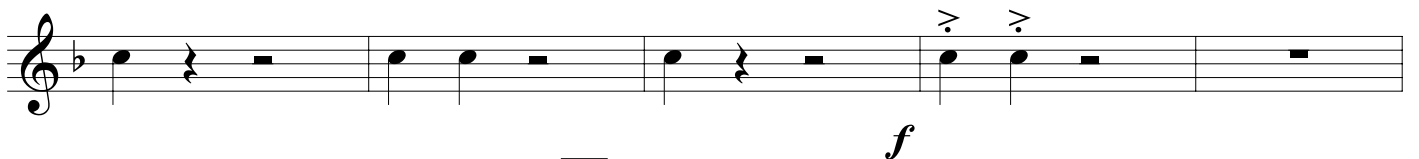
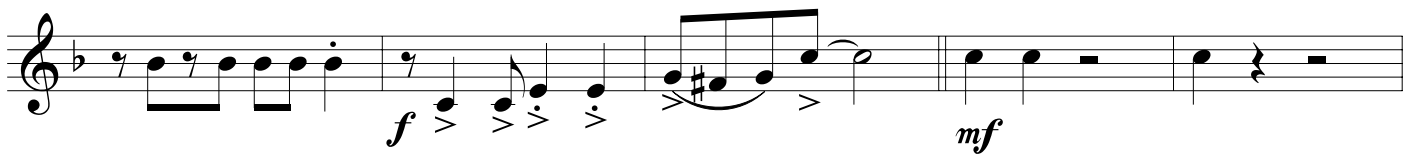

H

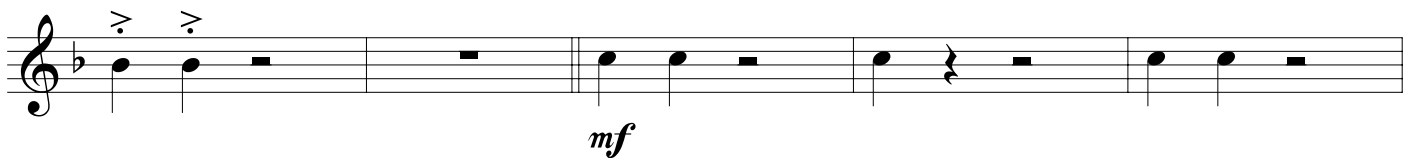

AMERICAN FEELING - Ilio Volante - HORN in Eb 1

I

J

1. 2.

K

