

# AMERICAN FEELING

From the CD "Legacy" - Version for Wind Orchestra

CLARINET in Bb 1

(Original Version for Big Band)

by ILIO VOLANTE

Medium Bounce ♩ = 180

E

AMERICAN FEELING - Illo Volante - CLARINET in Bb 1

F

G

H

I

AMERICAN FEELING - Illo Volante - CLARINET in Bb 1

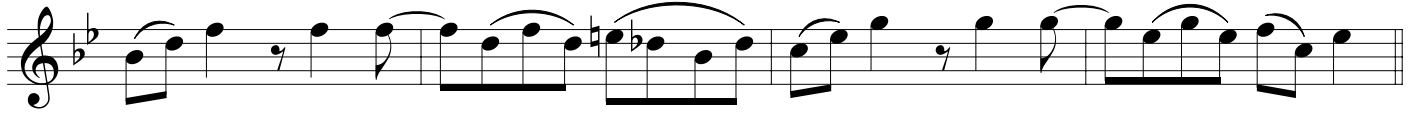
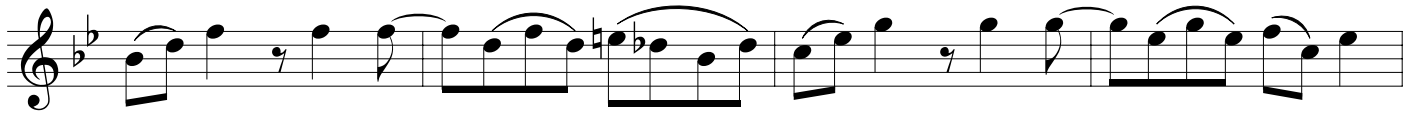
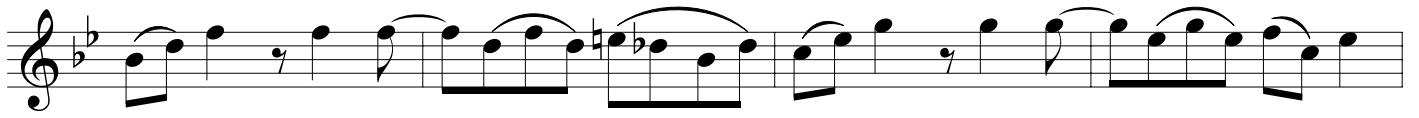

J

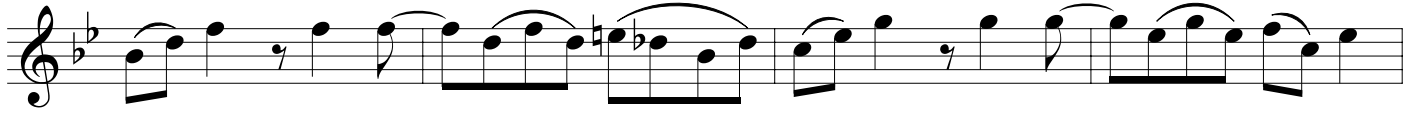
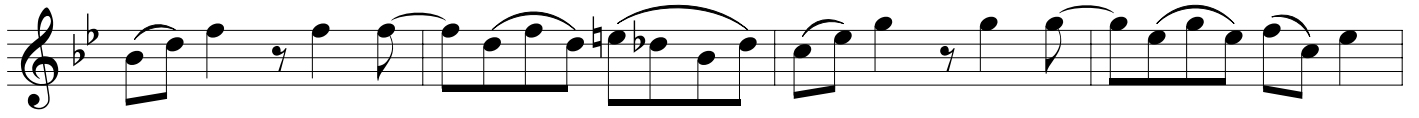

1.

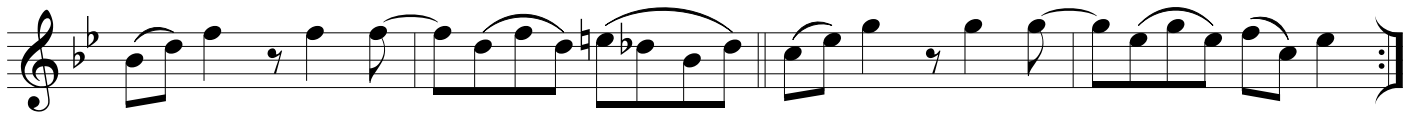

2.

K

