

# AMERICAN FEELING

From the CD "Legacy" - Version for Wind Orchestra

(Original Version for Big Band)

ALTO SAX 1

by ILIO VOLANTE

Medium Bounce ♩ = 180

AMERICAN FEELING - Ilio Volante - ALTO SAX 1

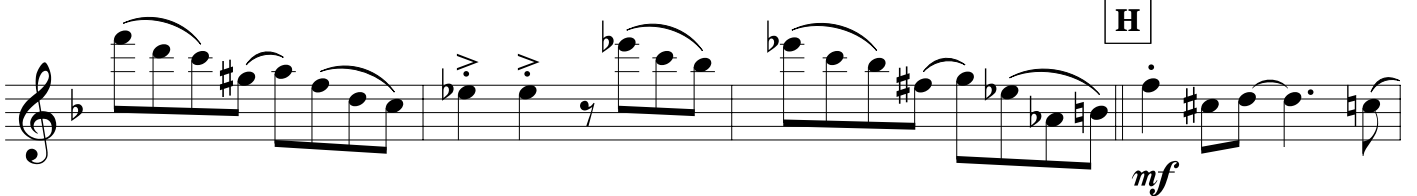
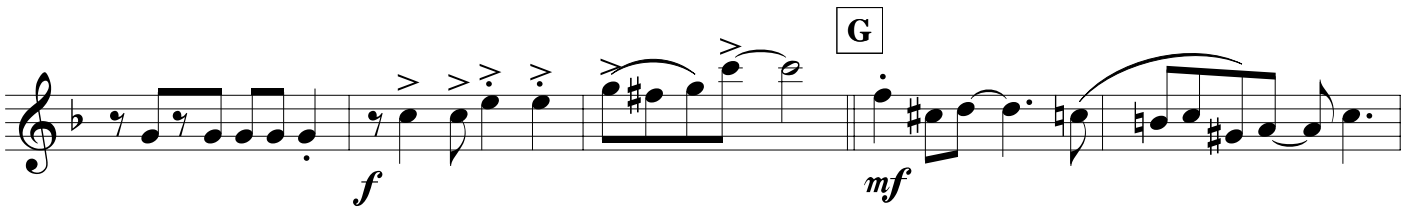
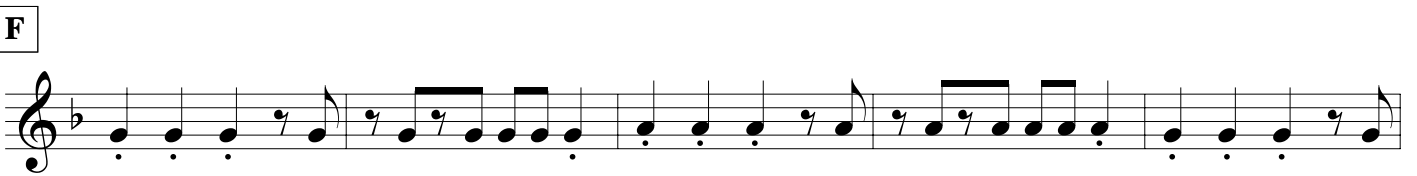
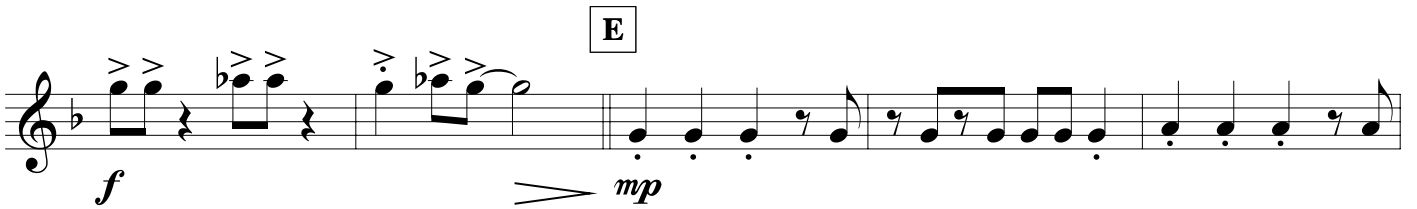
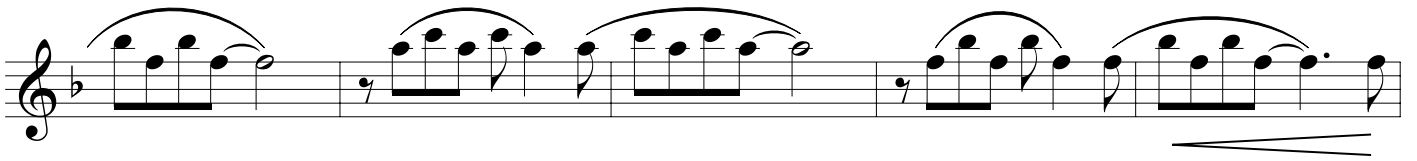
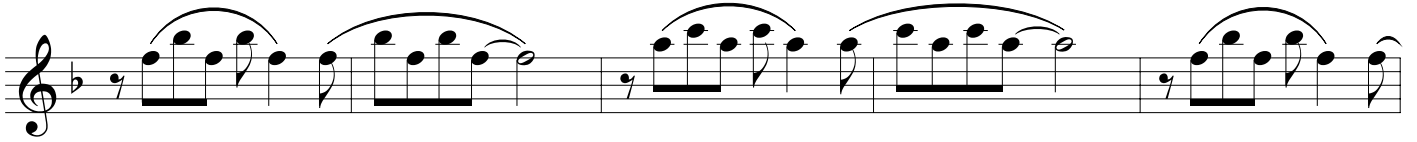

AMERICAN FEELING - Ilio Volante - ALTO SAX 1

I

J

