ALL ON STAGE

Tenor Sax

Composed for "SAXOPEN" Composition Competition for Saxophone Quartet
World Saxophone Congress & Festival (2015) - Strasbourg (France)

by ILIO VOLANTE

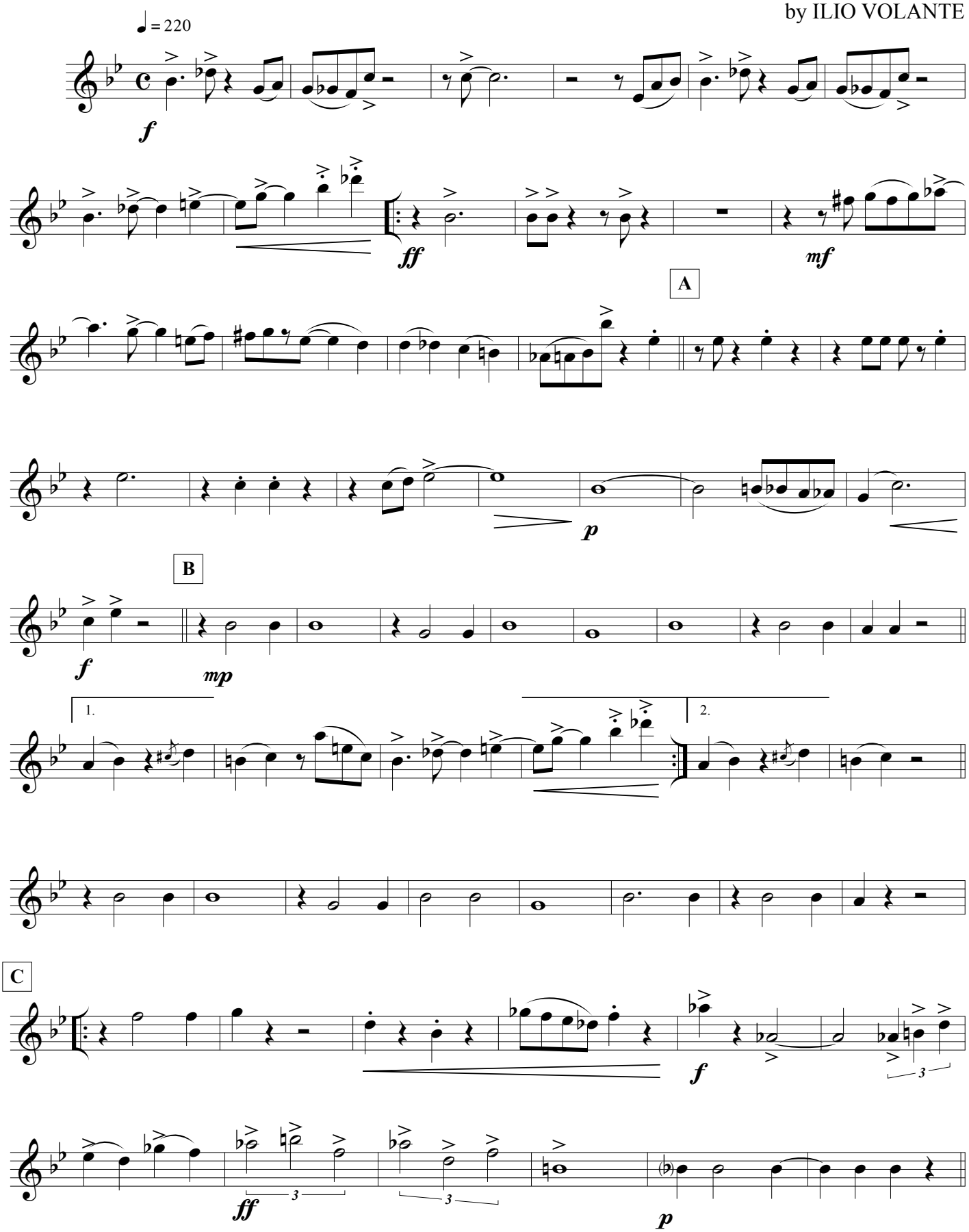

Copyright © 2014 by Ilio Volante - All Rights Reserved

free-scores.com

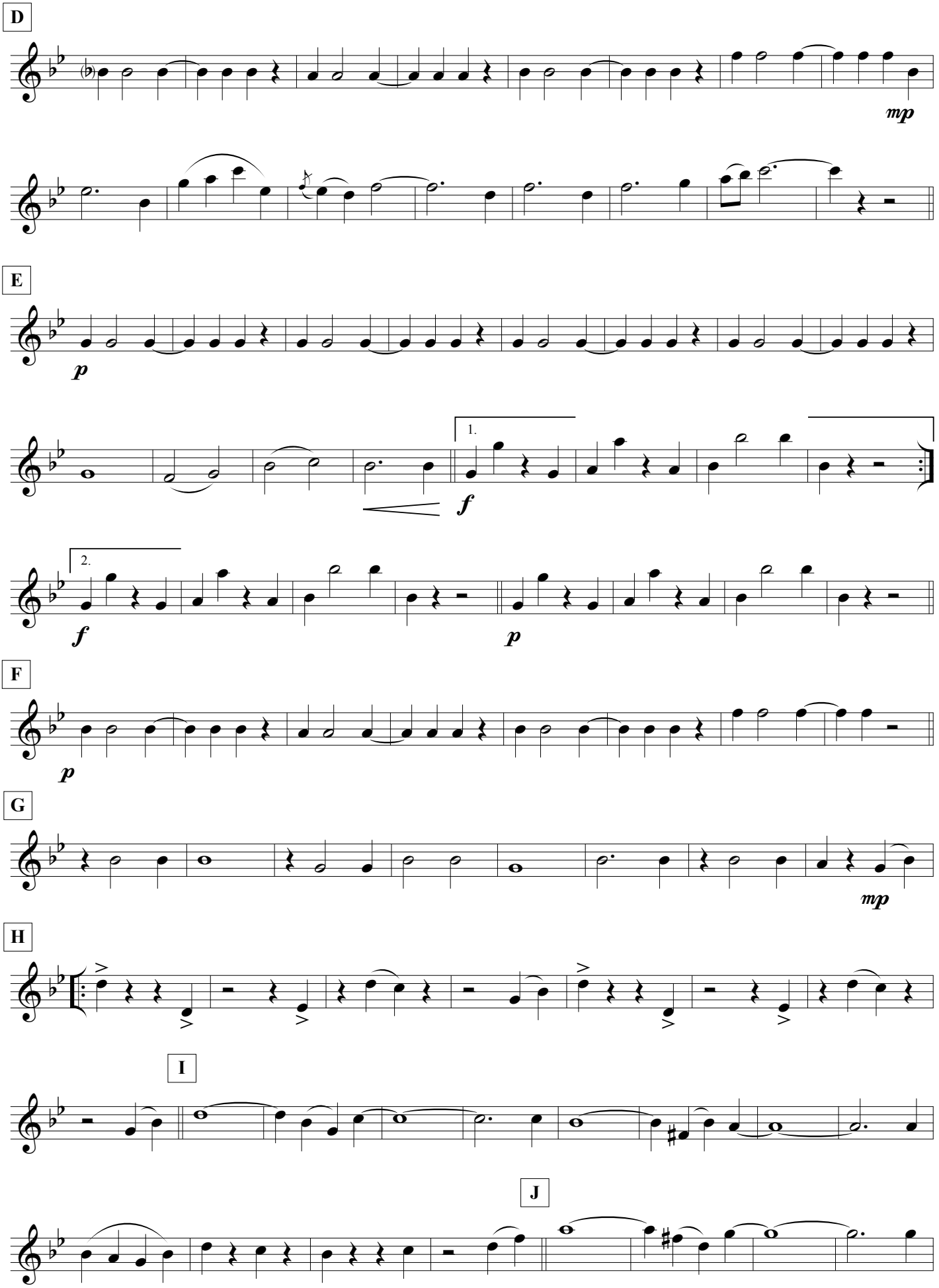

free-scores.com

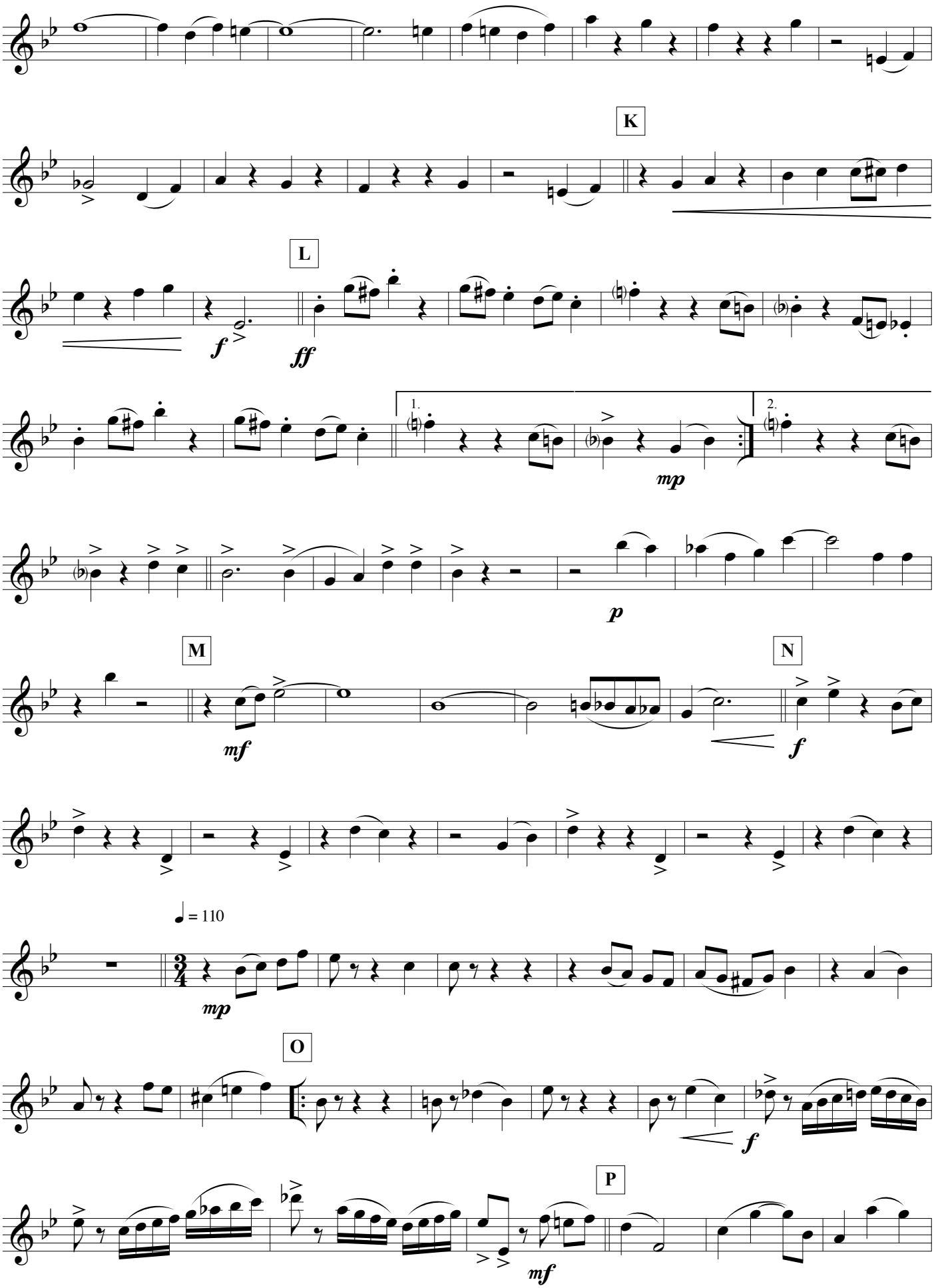

free-scores.com

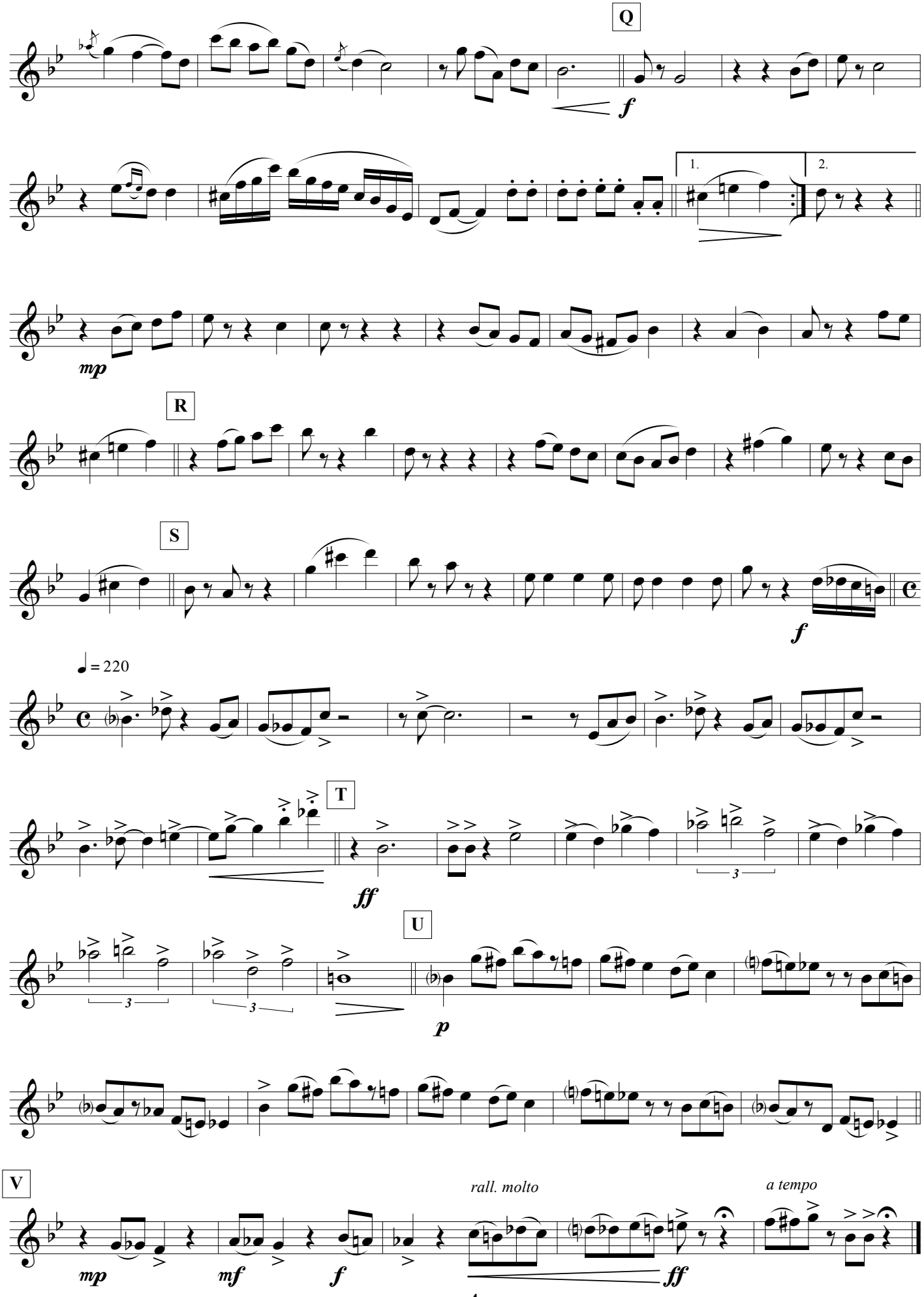

free-scores.com