Viola

"Tu es sacerdos"

from the "Dixit Dominus" in D Major

Antonio Vivaldi (RV 595 Mvt. 6) *ca.* 1717
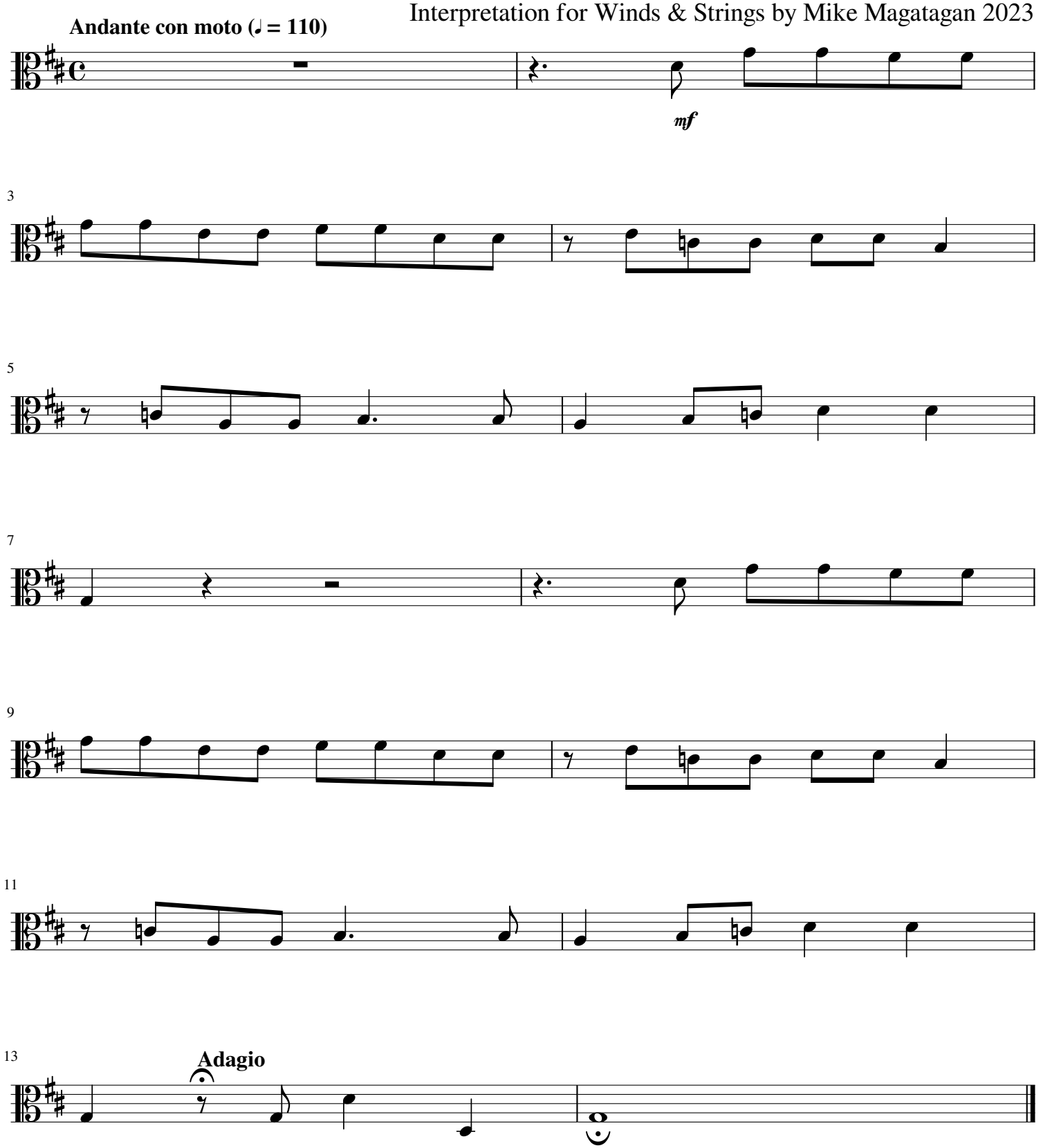
Interpretation for Winds & Strings by Mike Magatagan 2023