Violin 1

"Qui Sedes ad Dexteram Patris"

from the Gloria in D Major

Antonio Vivaldi (RV 589 No. 10)

Arranged for Winds & Strings by Mike Magatagan 2016
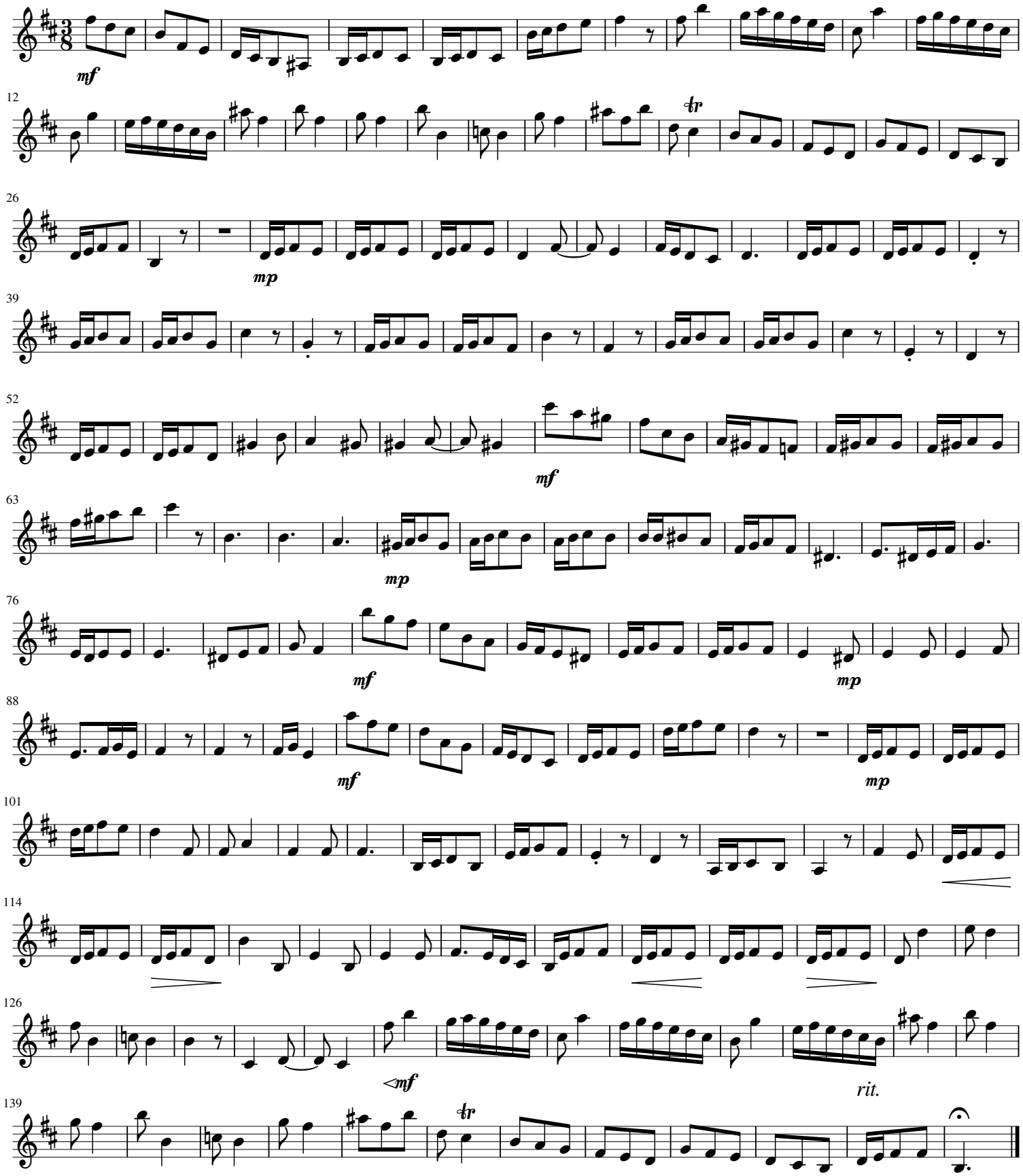
X. Qui sedes (♩ = 80)