

Concerto RV 103

pour flûte, hautbois et basson

I

Arr: Serge Robert

Antonio Vivaldi

Guitare
(6e = D)

8

17

28

38

47

56

65

76

86

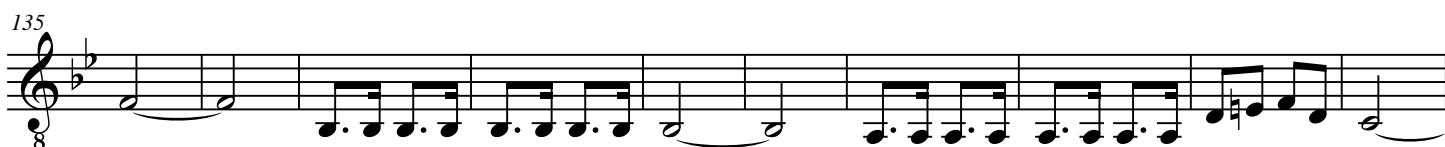

205

215

224

235

245

255

II

Largo

8

7

13

19

25

31

37

43

49

III

Allegro

92

101
