RV 532-2 - Concerto in G major - Andante

Antonio Vivaldi (1678-1741) (Arr.: Ralf Behrens)

Bass Recorder

www.rabe-musik-und-mehr.de - ©2019 RaBe

♩ = c. 34

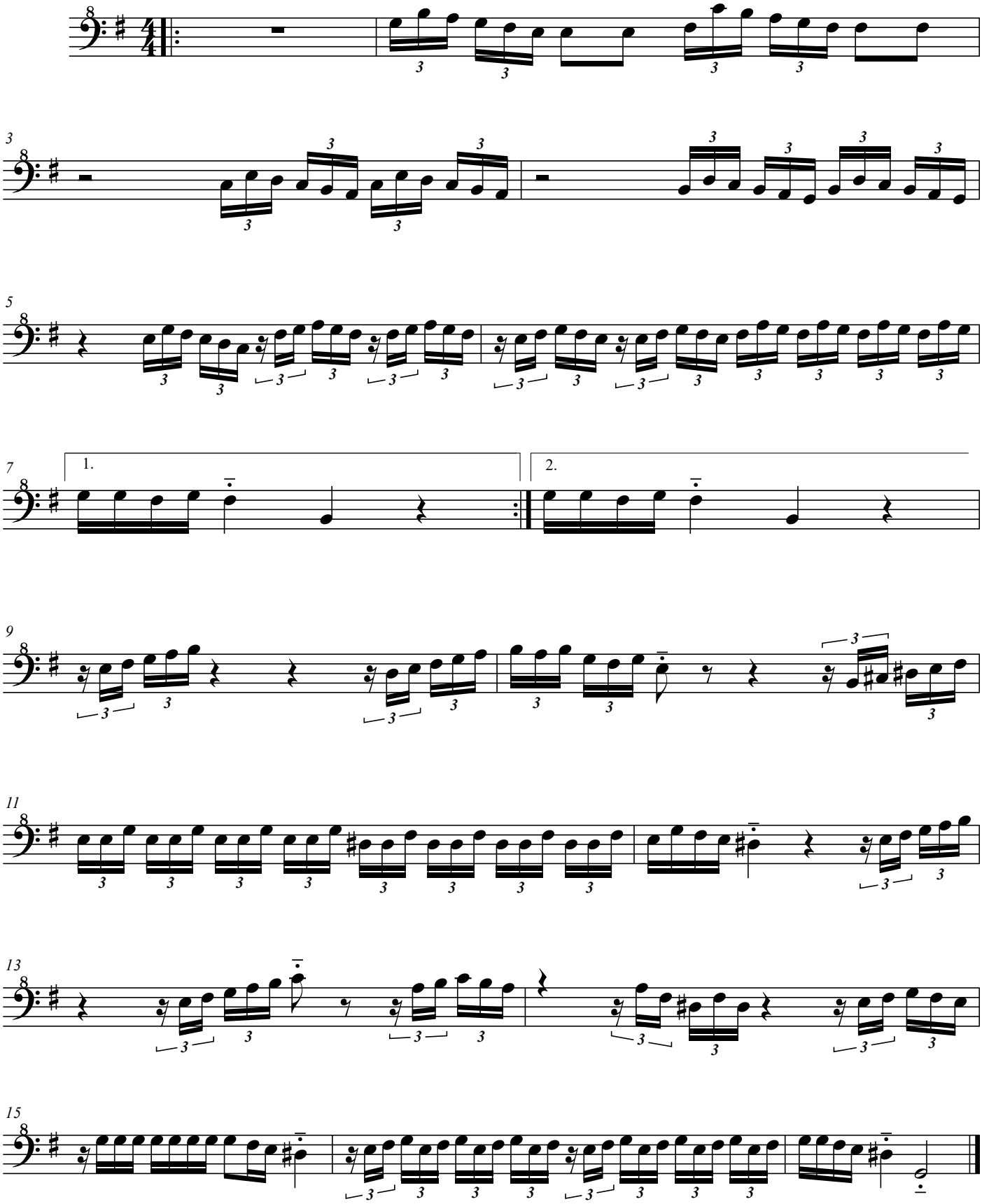

free-scores.com