

Concerto No. 3 in G Major (RV 310)

Allegro

7

12

17

22

27

33

39

46

53

58

Copyright 2004 Center for Computer Assisted Research in the Humanities (CCARH)

Largo

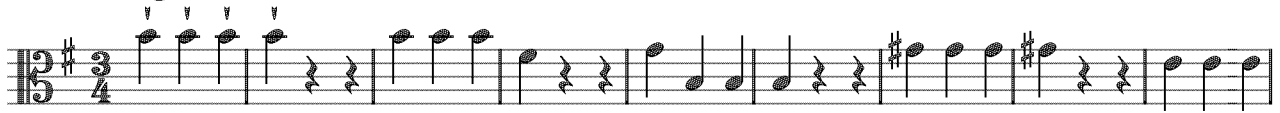

10

19

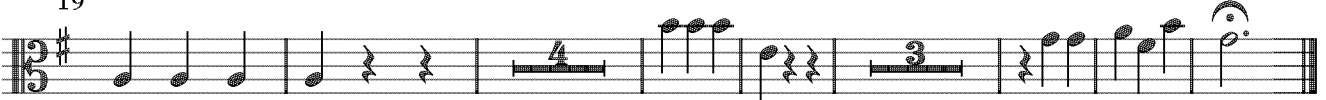

Allegro

13 *si replica piano*

25

37

49

62

90

102

114

126

140

