

# CONCERTO N°7

(L'Estro Armonico Op. 3)

## I

Andante

Antonio VIVALDI

# CONCERTO N°7

(L'Estro Armonico Op. 3)

II

Adagio

Antonio VIVALDI

# CONCERTO N°7

(L'Estro Armonico Op.3)

III

Allegro

Antonio VIVALDI

2

7

12

2

19

23

9

35

41

46

51

55

61

66

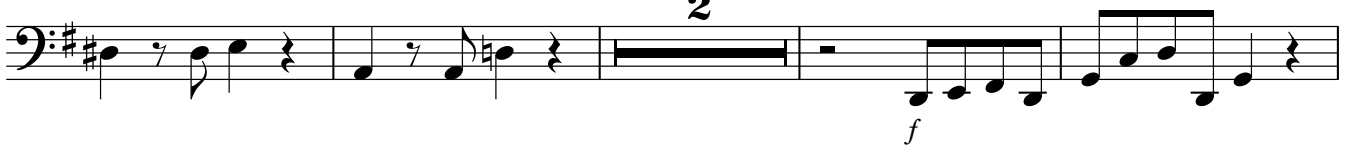

72

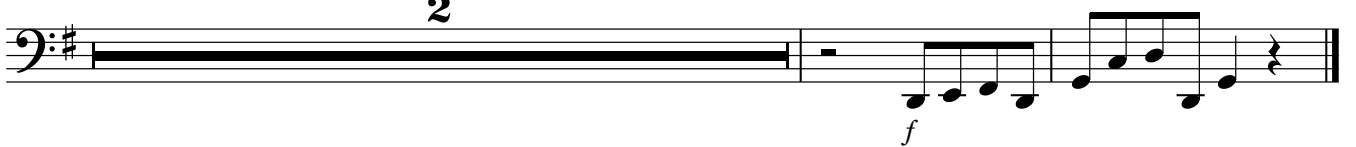

IV

1 Adagio

