

Cbasse VII

Use Harmonic notes
as often as possible

CONCERTO N°12

(L'Estro Armonico Op. 3)

I

Allegro

Antonio VIVALDI

5

p *f*

5

p *f* *8va*
ad libitum if Cb I 8va also

8

12

p

15

ad libitum
if Cb I 8va also
8va
f

8

8

25

p *f*

28

p *f* *p*

31

f *p* *f*

Cbasse VII

34

38

42

47

52

57

61

65

70

74

78

CONCERTO N°12

(L'Estro Armonico Op. 3)

II

Largo

Antonio VIVALDI

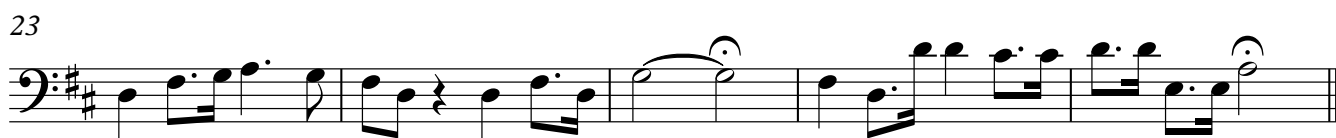
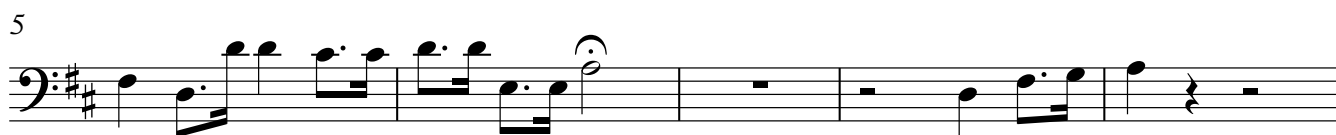

CONCERTO N°12

(L'Estro Armonico Op. 3)

III

Allegro

Antonio VIVALDI

8

16

23

19

48

56

64

16

83

13

99

