Trio La Rangoni No 1

arr. Hans Jorgen Messerschmidt

Giovanni Battista Vitali (1632-1692)

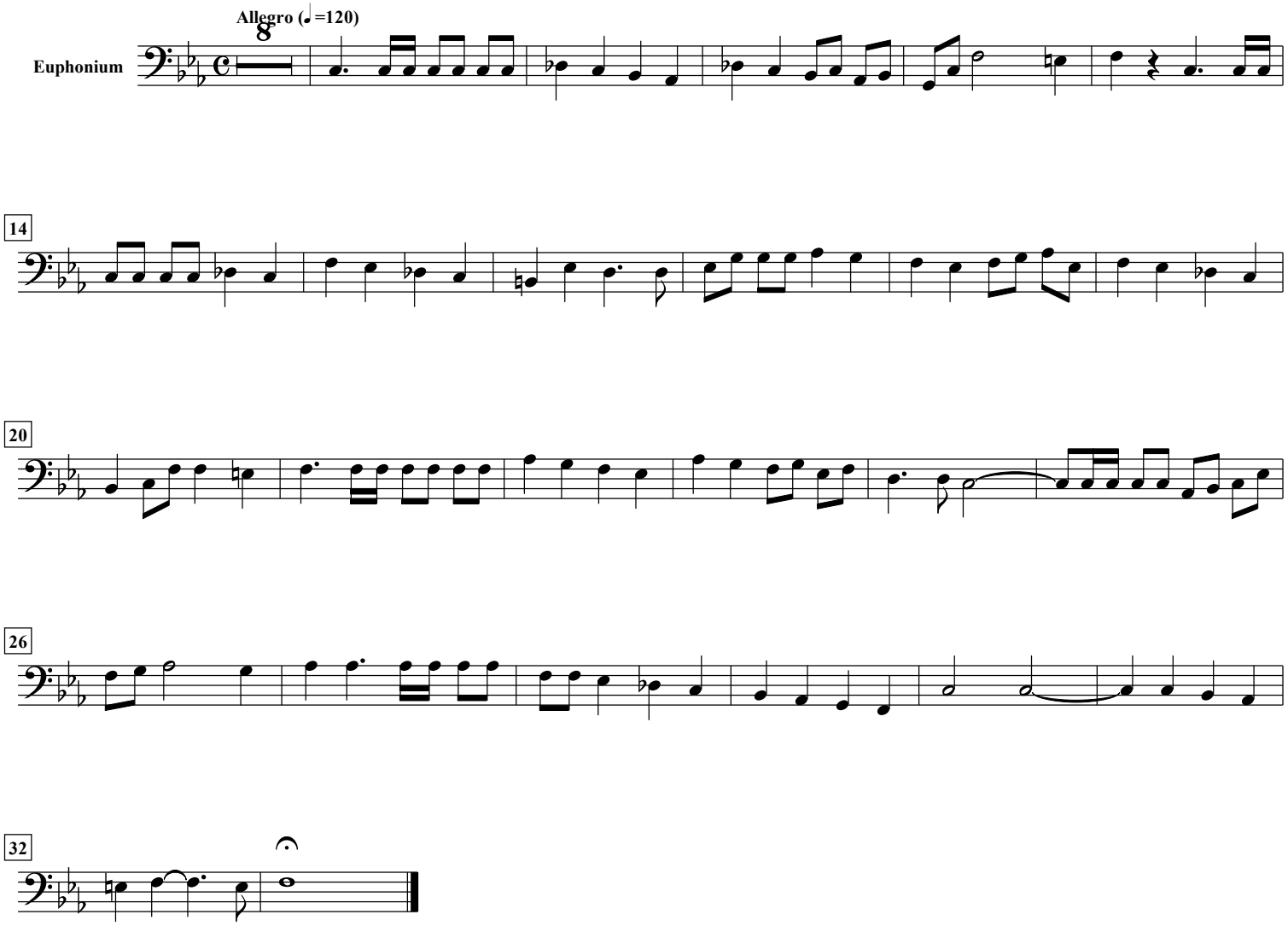

free-scores.com