# Trio La Gratiani No 3

arr. Hans Jorgen Messerschmidt

Giovanni Battista Vitali (1632-1692)

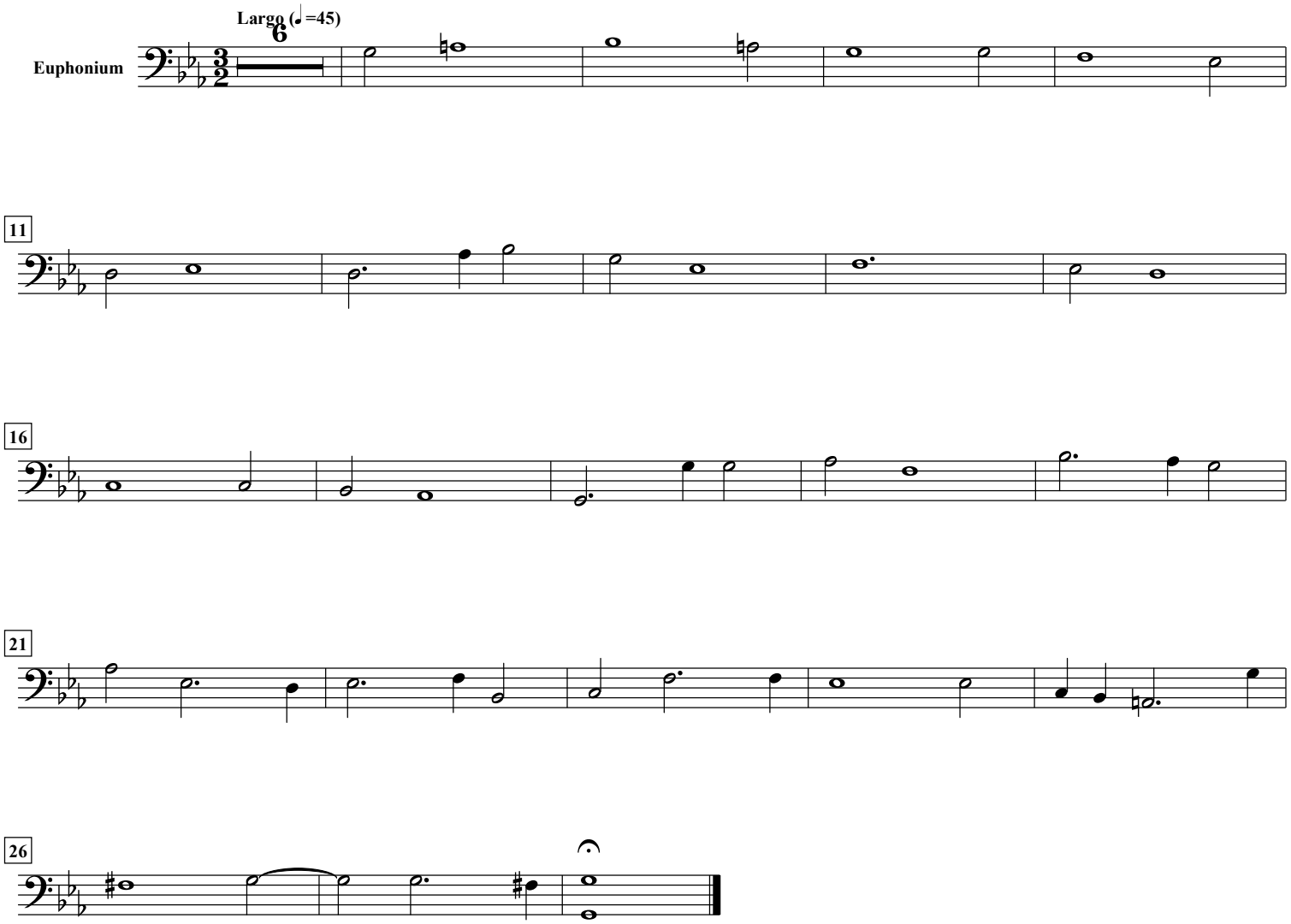


free-scores.com