Cello

"Di rabbia, di sdegno"

(Aria from "Semiramide Riconosciuta")

Leonardo Vinci (1690-1730)
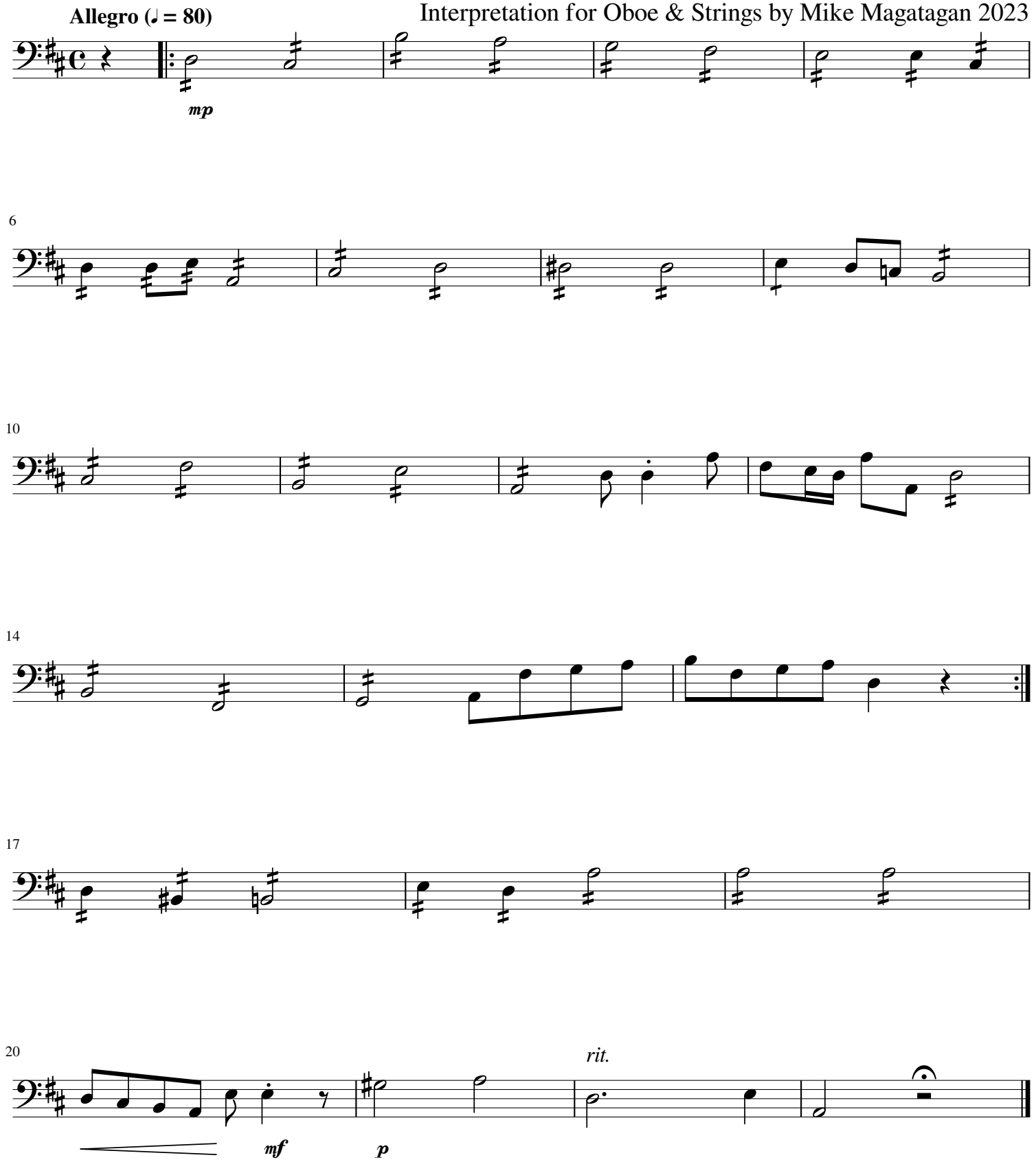
Interpretation for Oboe & Strings by Mike Magatagan 2023