

Trio pour clarinette violoncelle et piano N°2

Allegro

D. Vignon

8

p

15

22

mf

28

34

42

mf

50

55

p *mf*

61

63

66

p *mf*

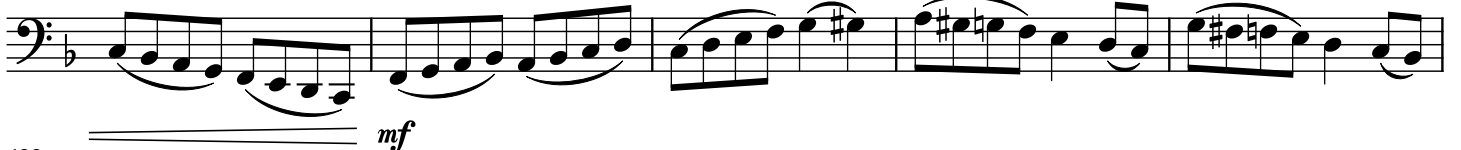

146

151

157

163

170

174

179

186

198

205

211

217

226

230

234

240

247

253

256

261

267

272

275

280
