

Quintette à vent N°2

Moderato

D. Vignon

2

mf *p*

7 *mf*

12

17 *p* *p*

23 *mf*

28 *p*

35

40 *mf*

45

50 *mf*

Detailed description of the musical score: The score is for the Hautbois part of a quintet. It is written in a single system with ten staves. The key signature has two sharps (D major), and the time signature is 4/4. The tempo is marked 'Moderato'. The score begins with a first-measure rest followed by a '2' above the staff, indicating a second ending. The first staff contains measures 1-6, with dynamics *mf* and *p*. The second staff (measures 7-11) features a melodic line with a *mf* dynamic. The third staff (measures 12-16) continues the melodic development. The fourth staff (measures 17-22) includes a first-measure rest and a *p* dynamic. The fifth staff (measures 23-27) has a *mf* dynamic. The sixth staff (measures 28-34) includes a first-measure rest and a *p* dynamic. The seventh staff (measures 35-39) continues the melodic line. The eighth staff (measures 40-44) has a *mf* dynamic. The ninth staff (measures 45-49) continues the melodic line. The tenth staff (measures 50-54) includes a first-measure rest and a *mf* dynamic. The score uses various musical notations including slurs, accents, and dynamic markings.

56 Adagio

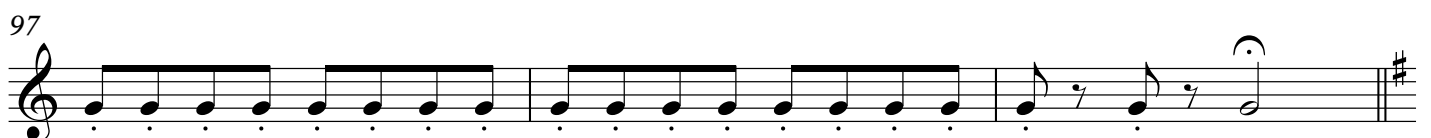
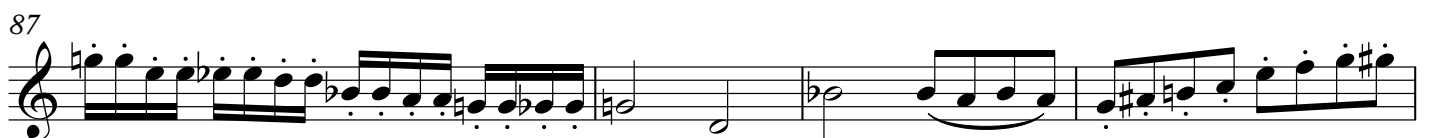
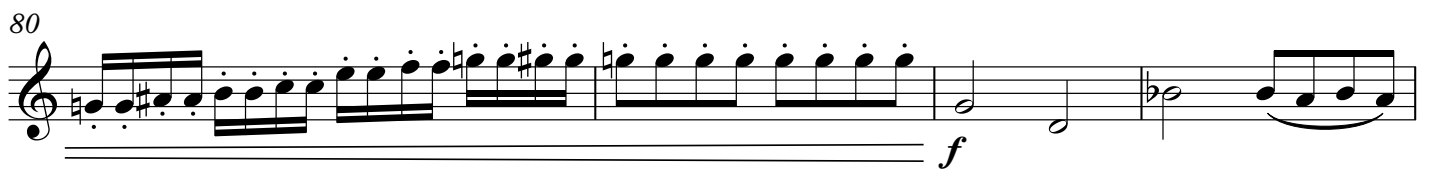
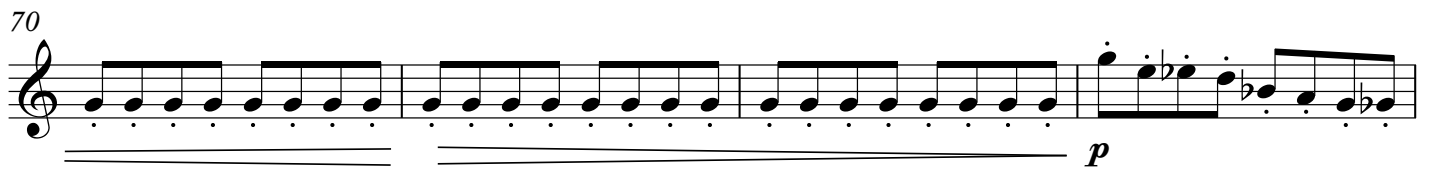
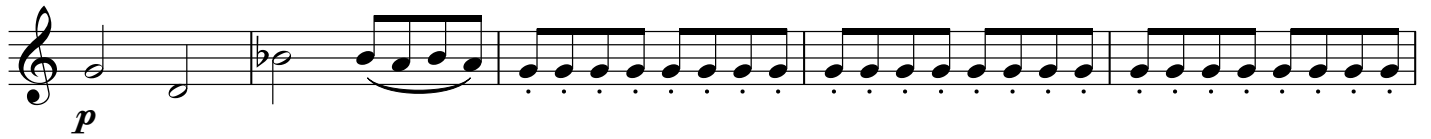

100 Moderato

2
mf p

106 mf

111

116 p

122 mf

127 2 p

134

139 mf

144

148
