

Tuba

Quintette de cuivres N°6

Allegro

D. Vignon

11

22

32

40

50

59

66

73

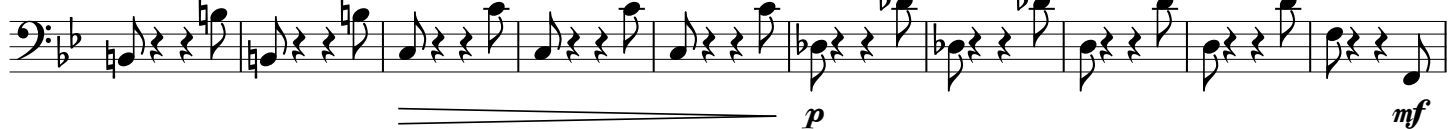

83

93

101

109

120

129

136

145

153

162 Adagio

175

185

190

196

203

210

217

221

224 Allegro

224 *mf*

233

243

252

259

267

275

283

290

295

302

311

320

329

335

343

351

359

365

371

379

386
