

Quintette de cuivres N°3

Moderato

D. Vignon

2

mf *p*

7 *mf*

12

17 *p* *p*

23 *mf*

28 *p*

35

40 *mf*

45

50 *mf* 2

54 *mf*

56 Adagio

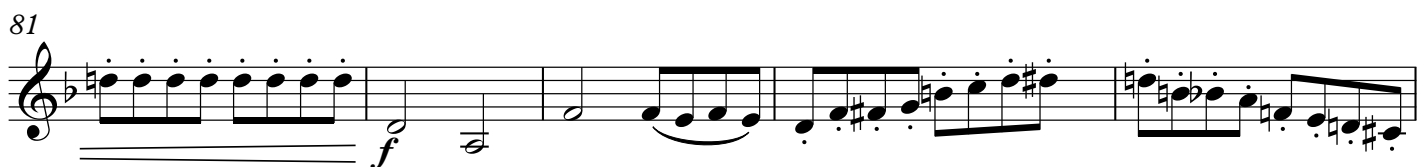
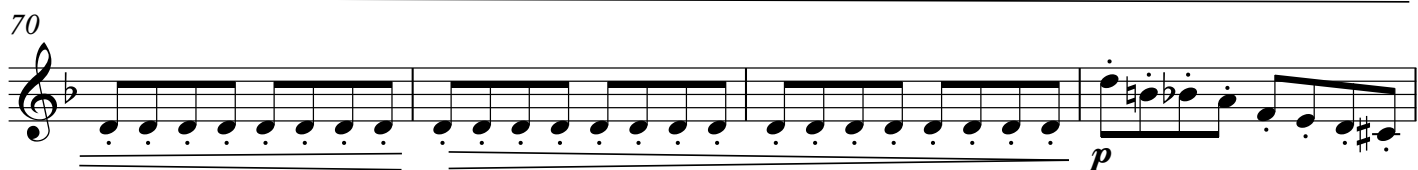
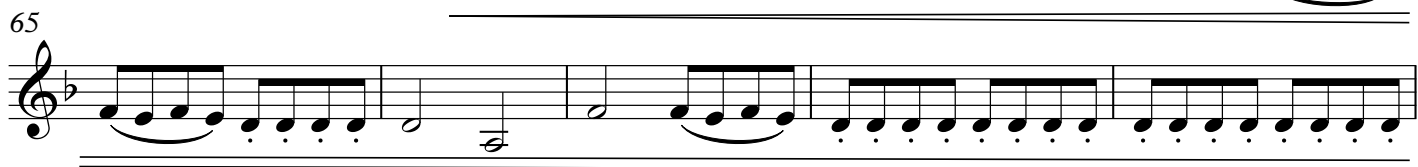
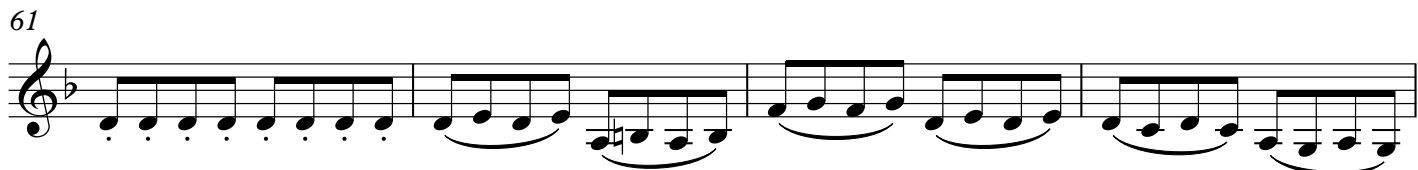
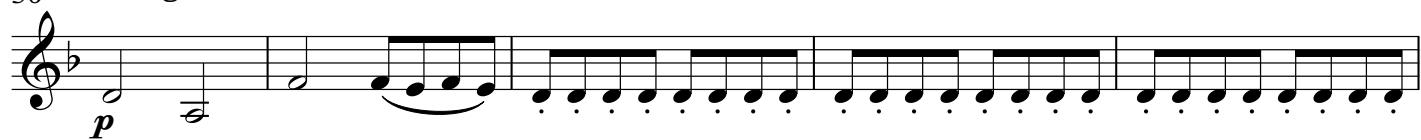

100 **Moderato**
2
mf *p*

106 *mf*

111

116 *p* *p*

122 *mf*

127 2 *p*

134

139 *mf*

144

148
