Quintette de cuivres N°1

Allegro **D. Vignon**

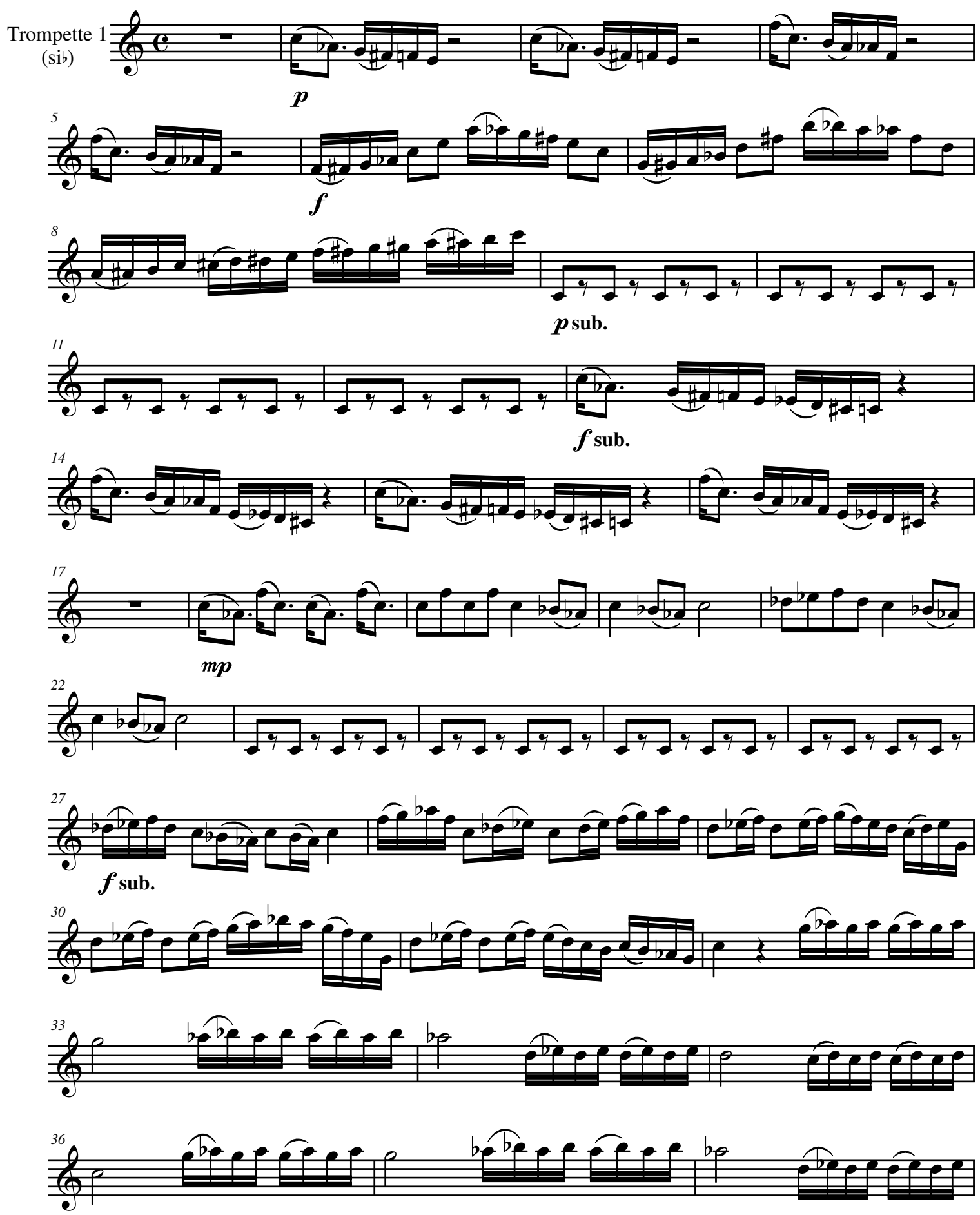

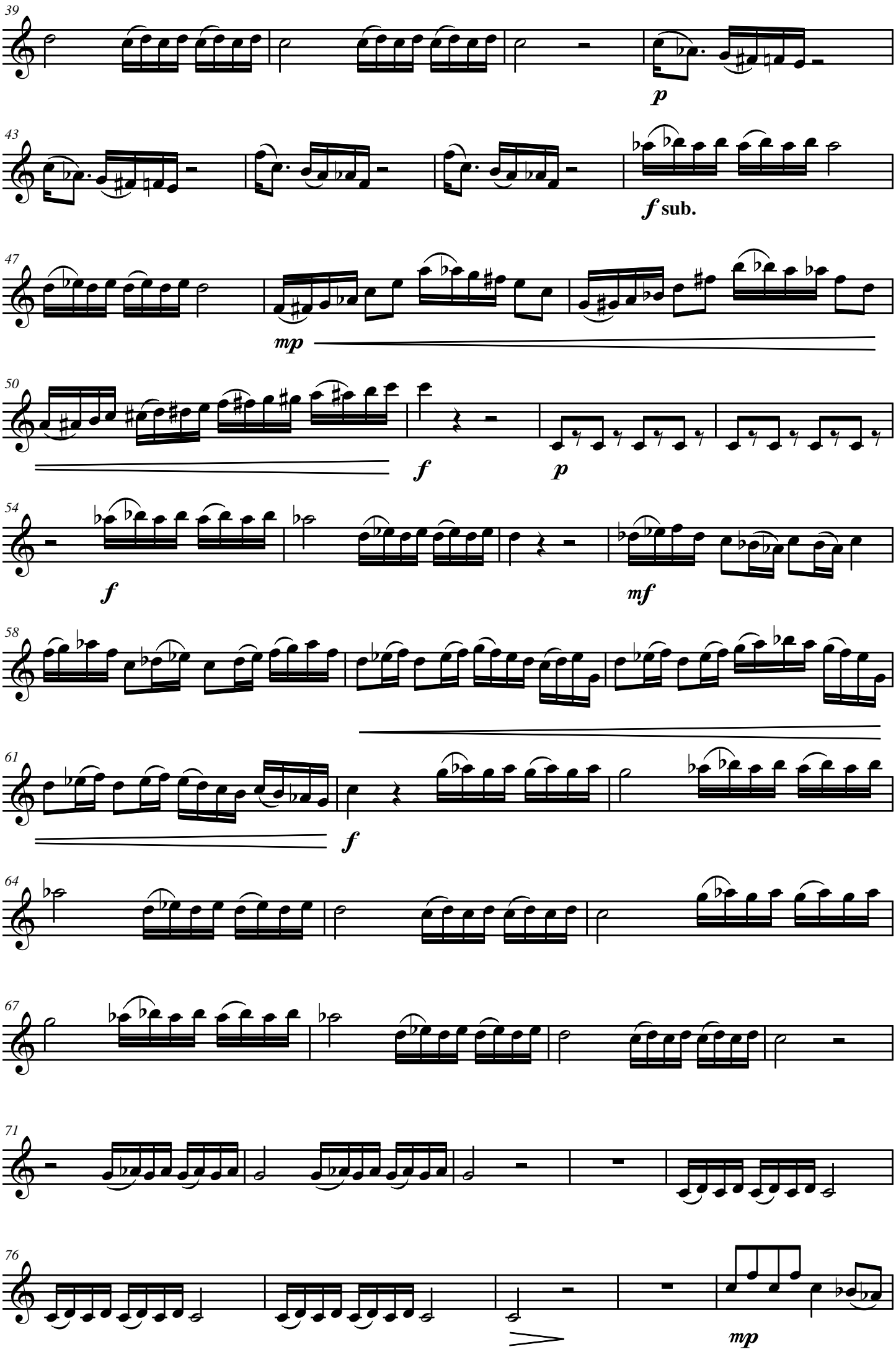
39
p
43
f sub.
47
mp
50
f
p
54
f
mf
58
61
f
64
67
71
76
mp

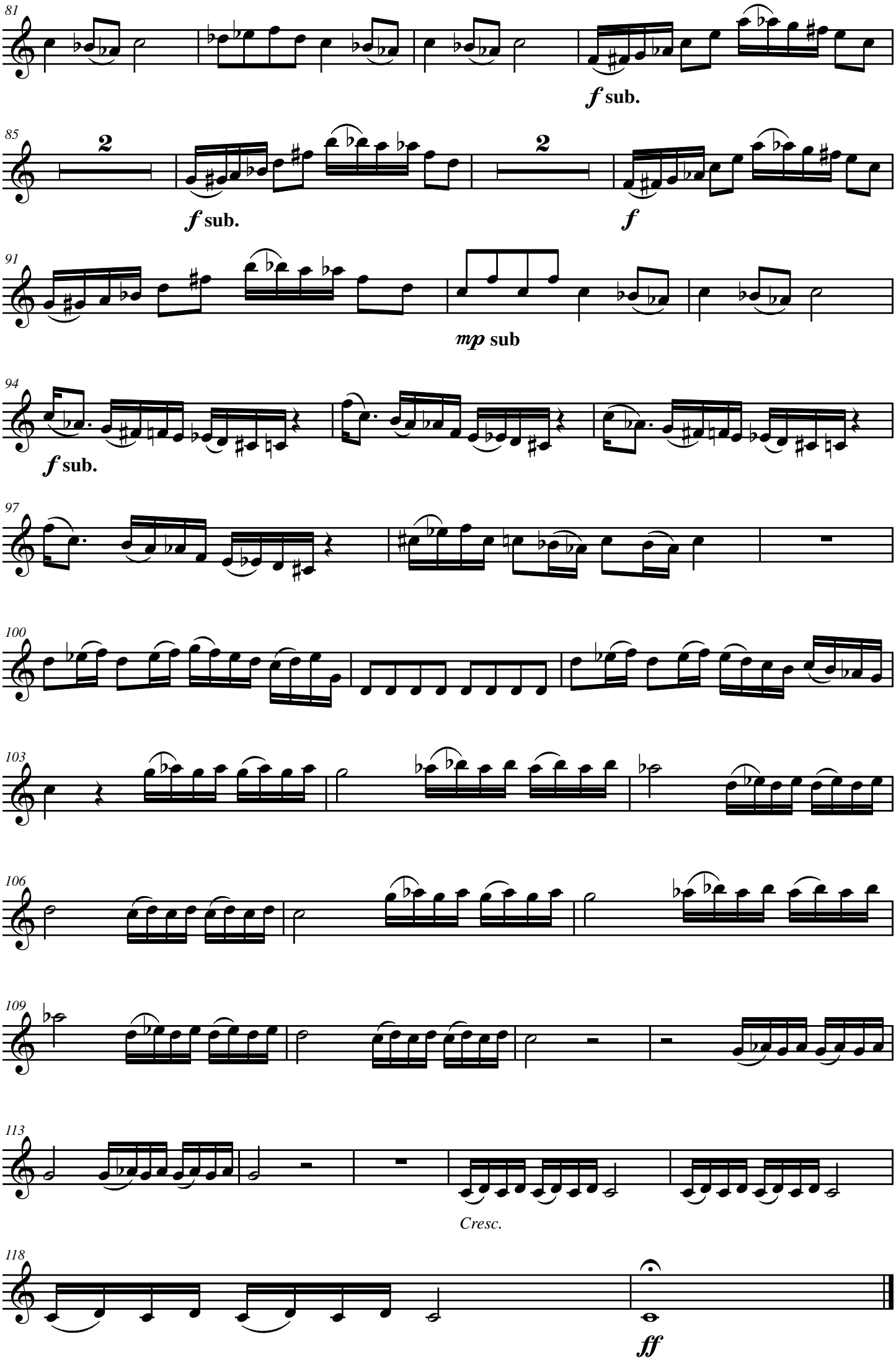
81
f sub.
85
2
f sub.
2
f
91
mp sub
94
f sub.
97
100
103
106
109
113
Cresc.
118
ff