

Pièce symphonique N°1

D. Vignon

Maestoso

13

16

20 **Allegro**

9

32

36

40

44

48

58

62

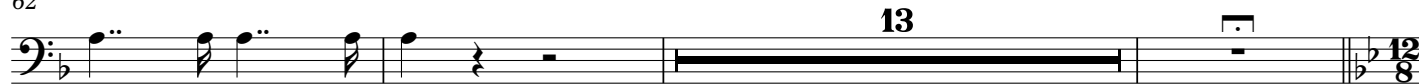

78 **Adagio**

3

con sord.

88

94

99 **Allegro**

senza sord.

9

112

117

122

127

137

142

156

162

167

173 **Lento**

178
