Timbales

Pièce symphonique N°3
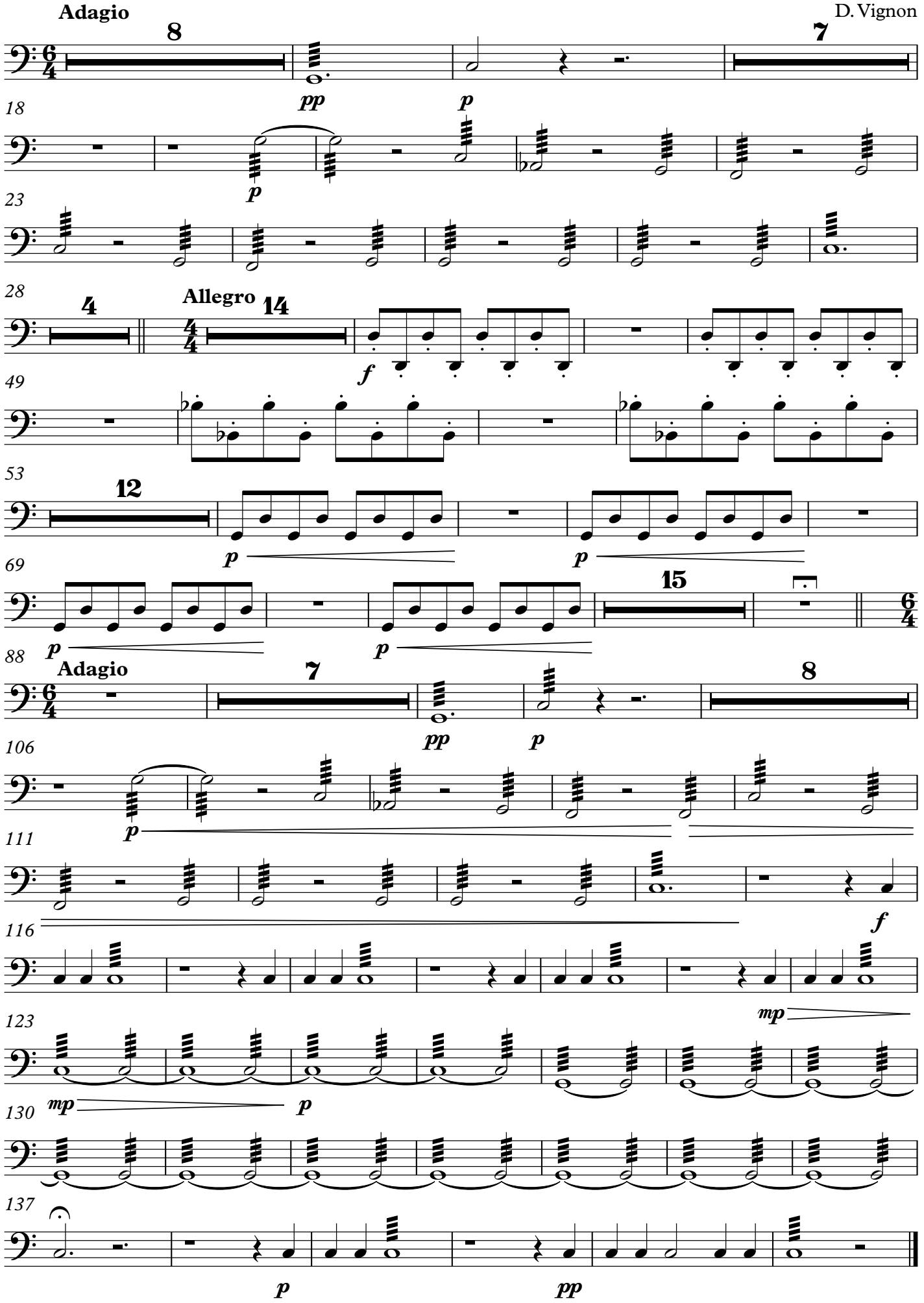
D. Vignon