Cor en Fa 4

Pièce symphonique N°3
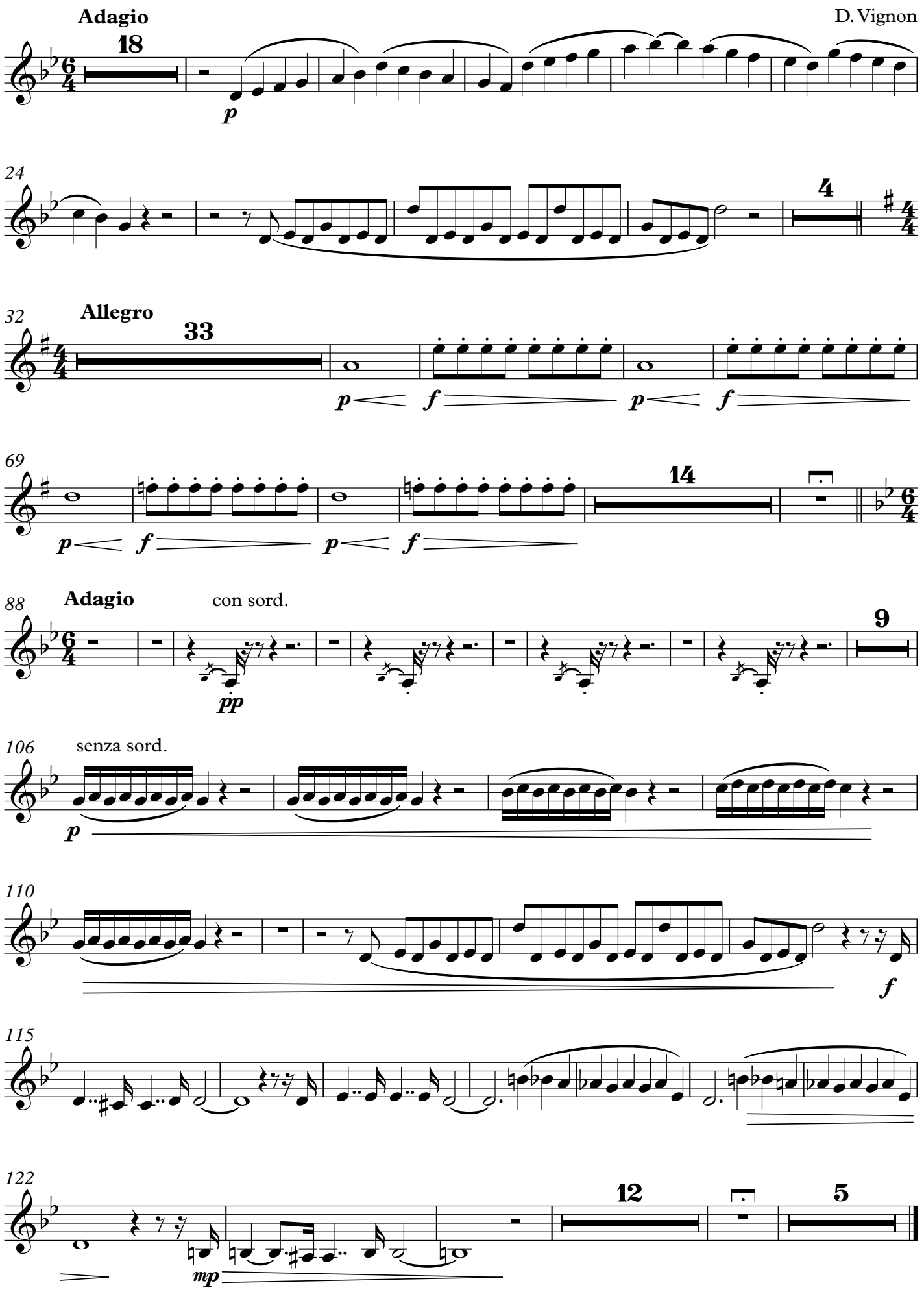
D. Vignon