Cor en Fa 2

# Pièce symphonique N°3
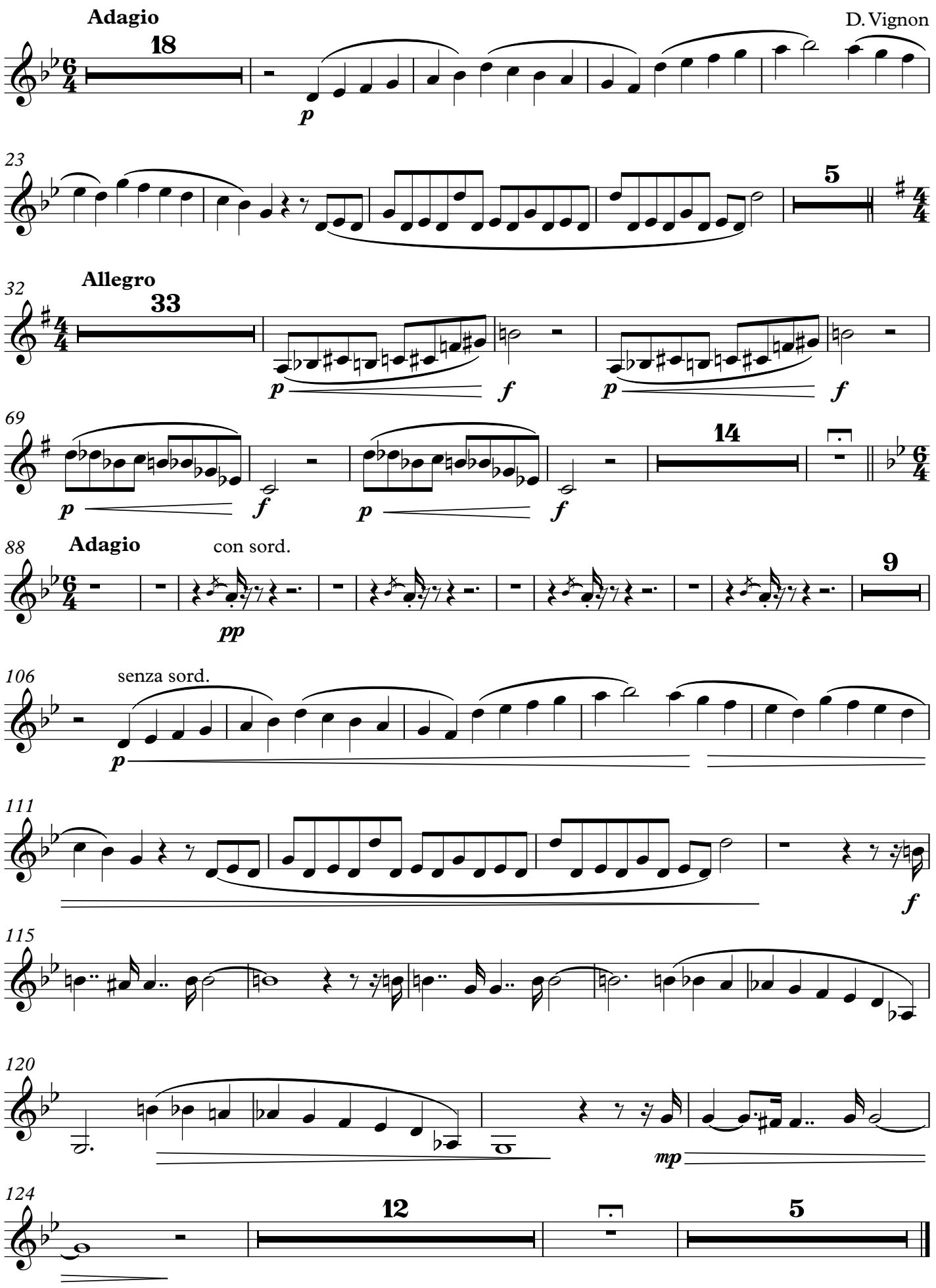
D. Vignon