Pièce symphonique N°8

D. Vignon

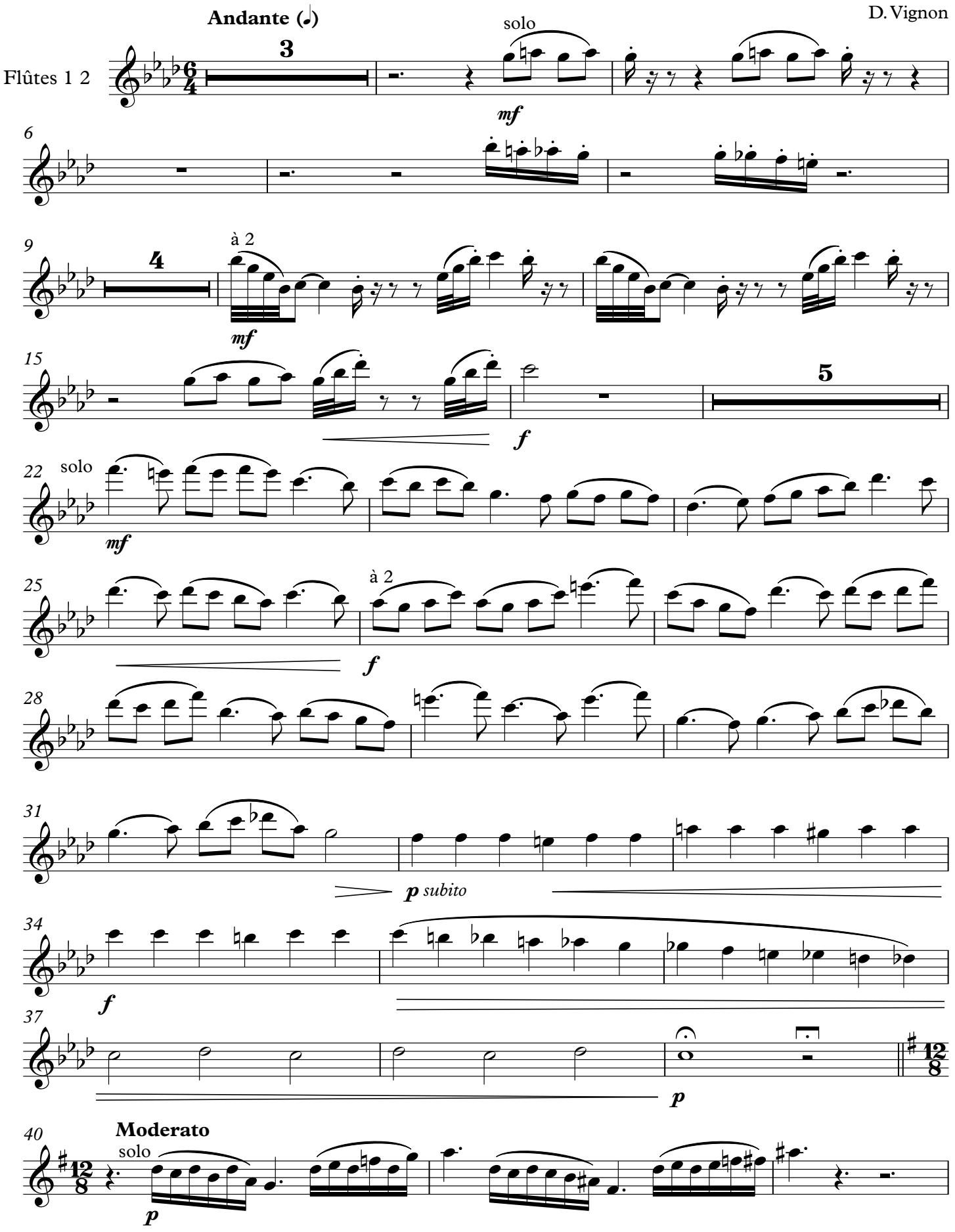

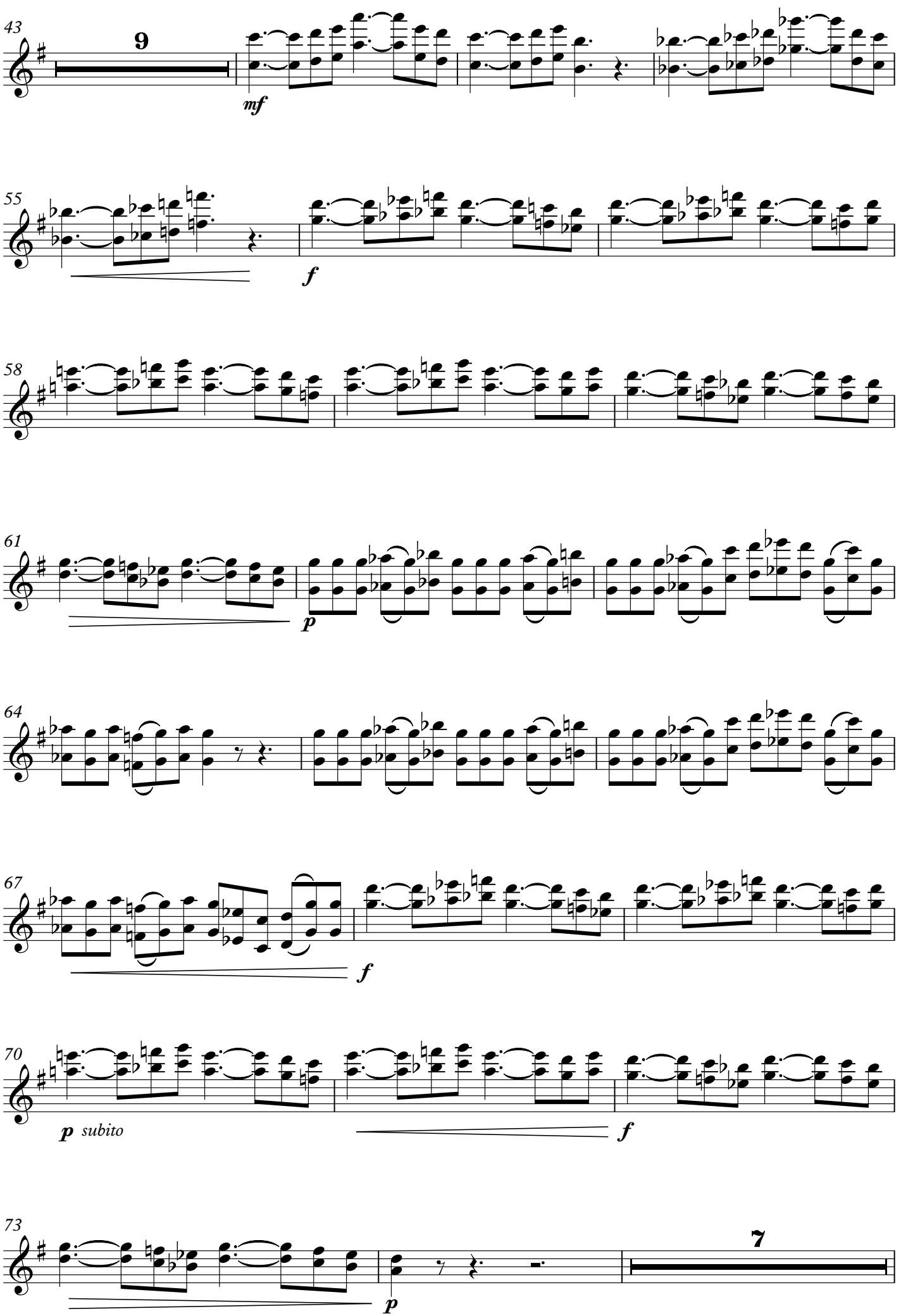
43
9
mf
55
f
58
61
p
64
67
f
70
p subito
f
73
p
7

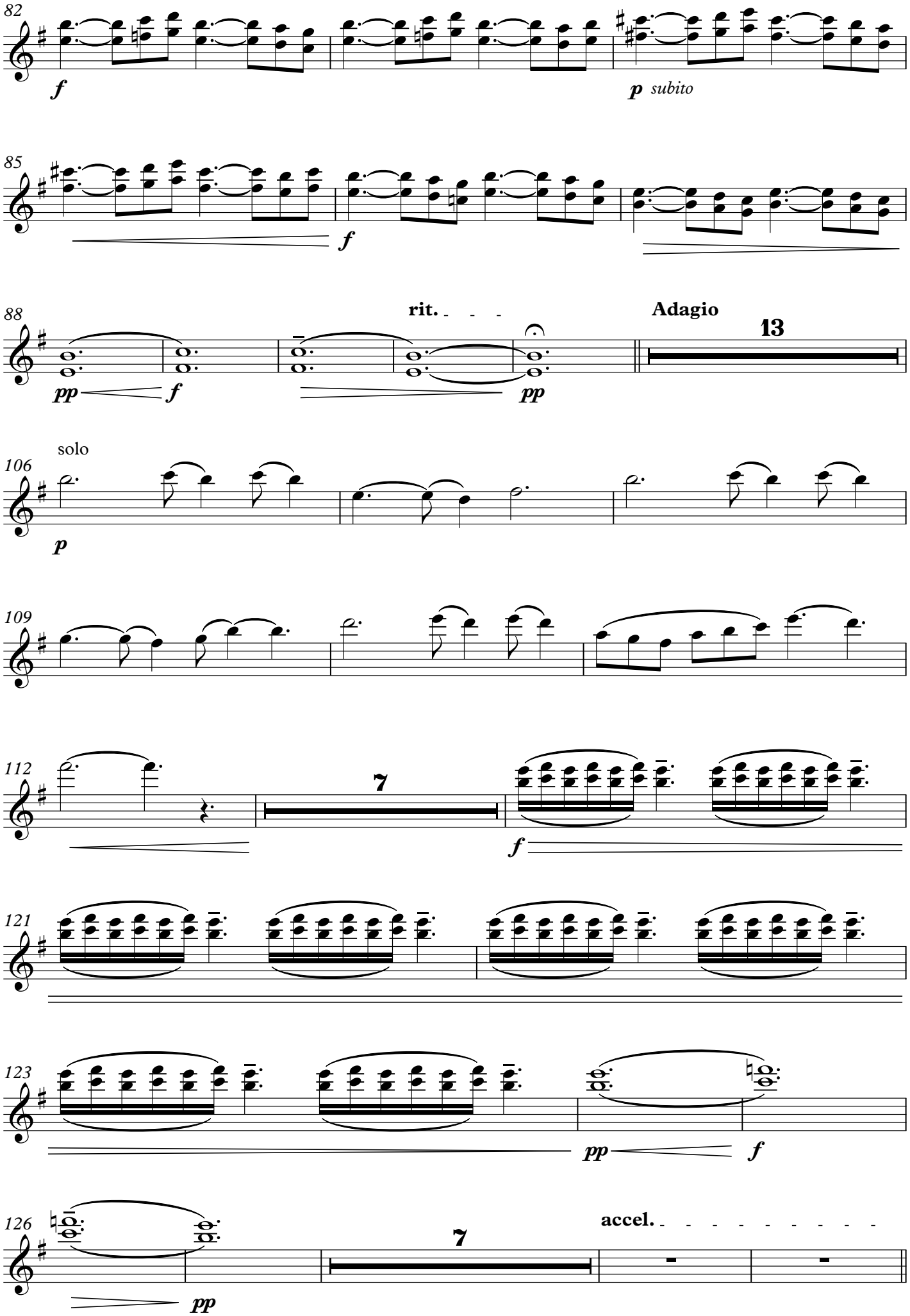
82
f
p subito
85
f
88
pp
f
rit.
pp
Adagio
13
solo
106
p
109
112
7
f
121
123
pp
f
126
pp
7
accel.

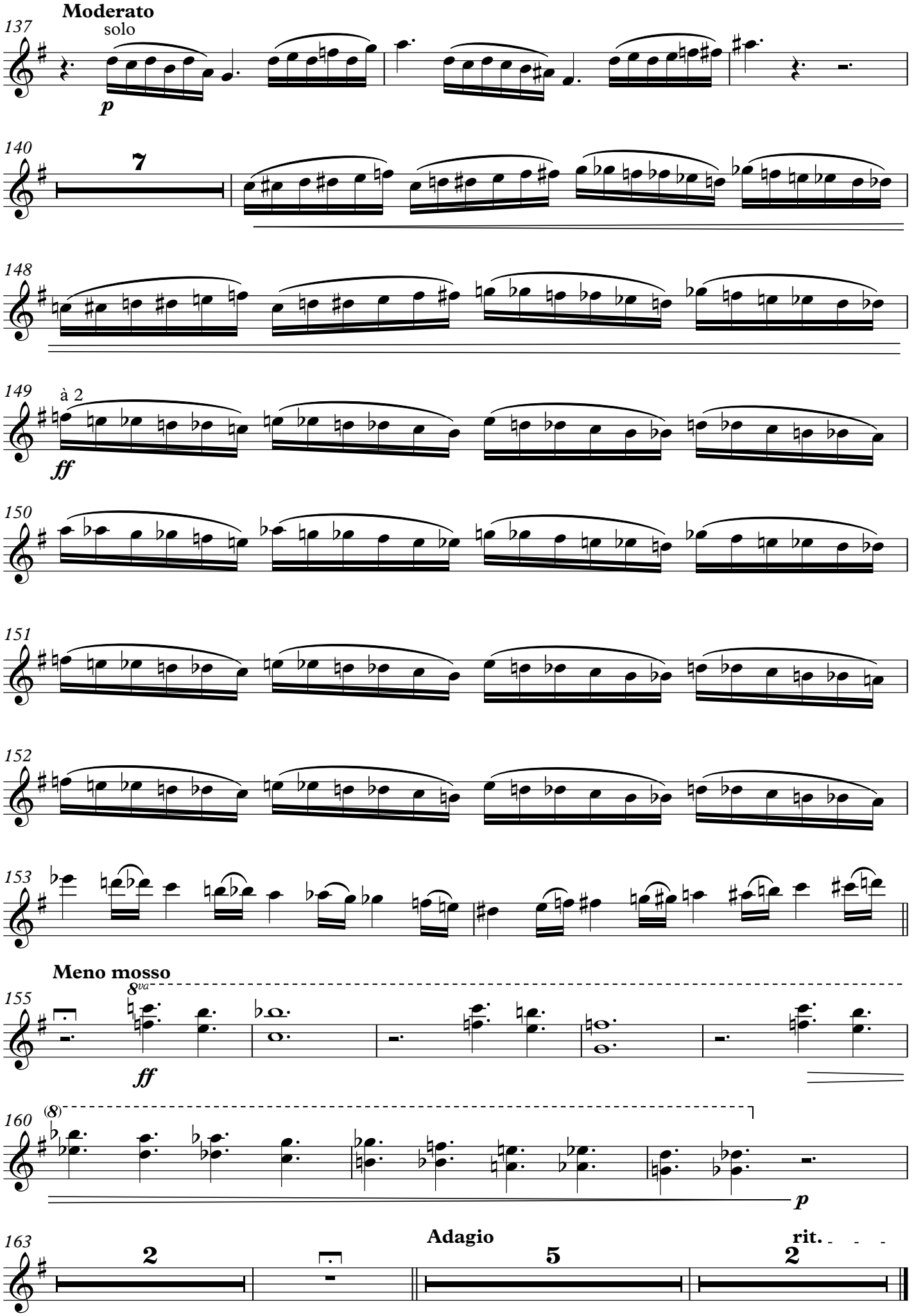
Moderato
solo
p
7
à 2
ff
Meno mosso
8va
ff
(8)
p
Adagio
rit.