

# Pièce symphonique N°4

( La gare de Mezzana)

Andante

D. Vignon

Basson 1

24

7

8

41

Allegro

15

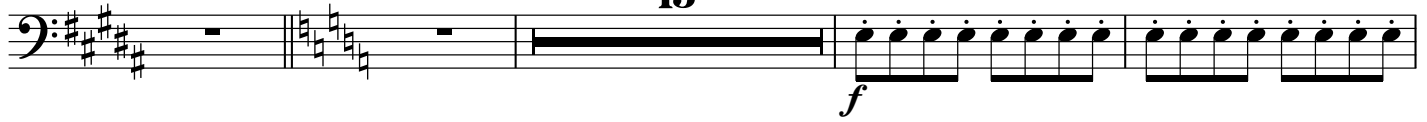

60

64

68

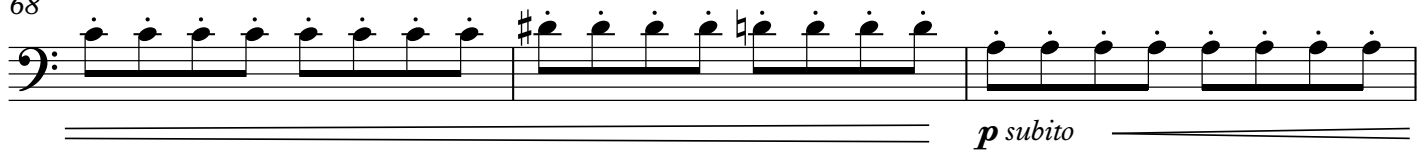

71

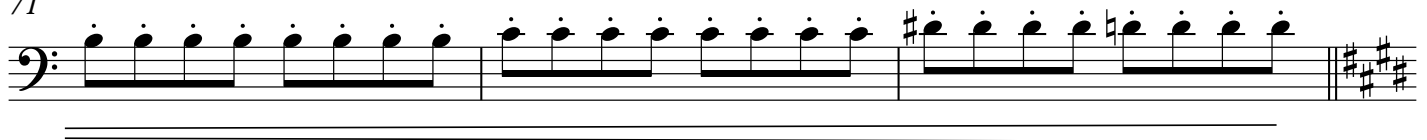

74

13

3

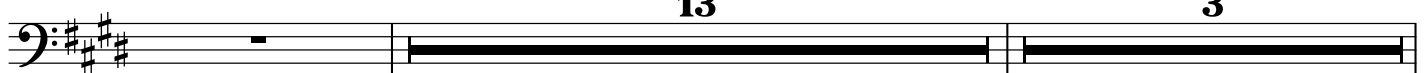

91

95

102

120

129

156

182

191

**Meno mosso**
