

# Duo pour violons altos N°1

♩ = 80 - 100

D. Vignon

2

*mf*

6

9

12

15

18

22

25

28

3

Alto 2

2  
32

36

40

43

46

50

53

rit. . . . .  $\text{♩} = 60-70$

59

65

71

76

rit. . . . .

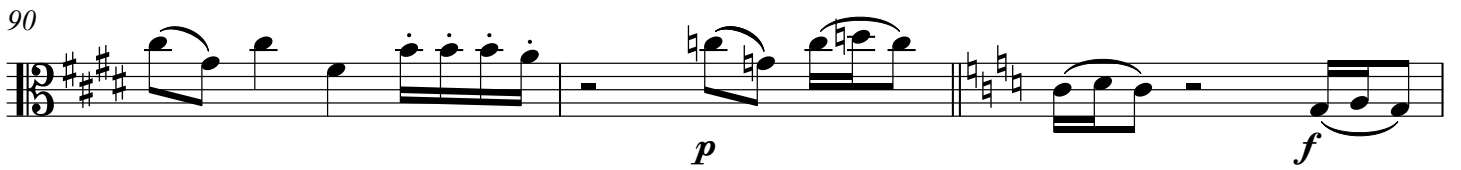
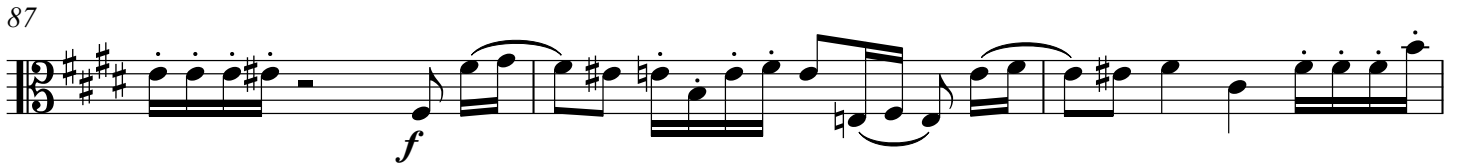
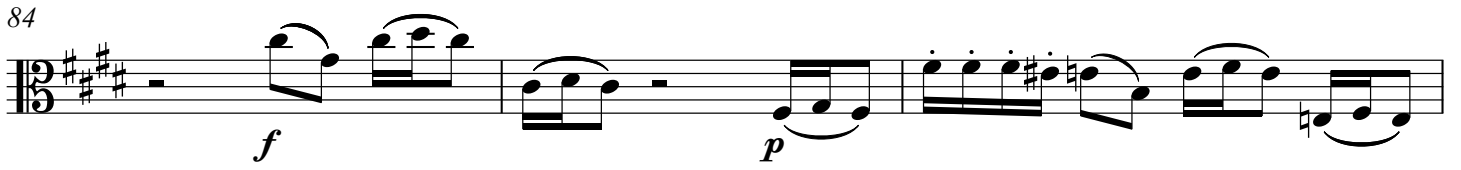
82  $\text{♩} = 80 - 100$ 

Alto 2

4

114

118

121

124

128

131

134

137

140
