Hautbois 2
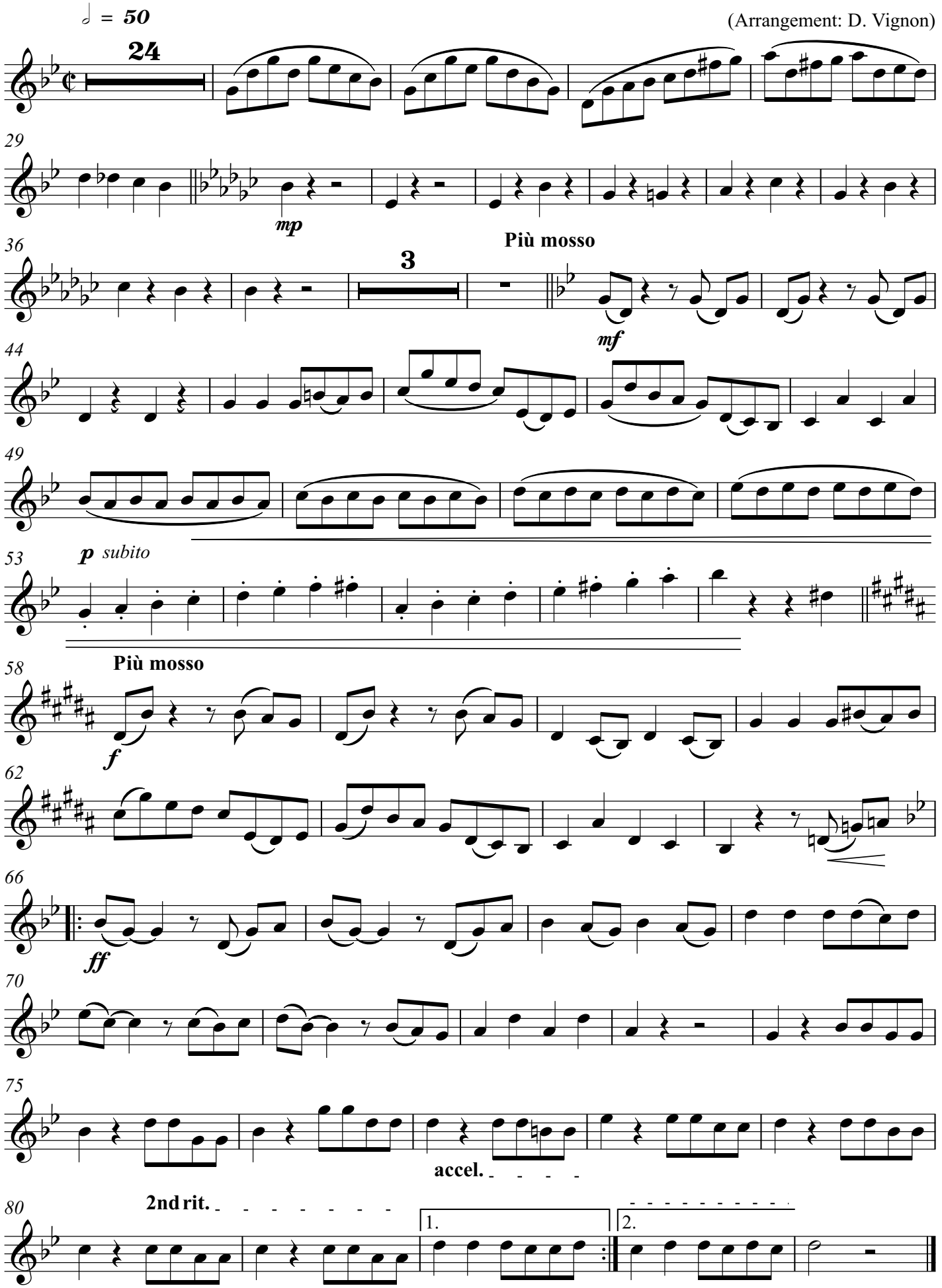
Bella Ciao