Cor 2 en Fa

Bella Ciao

(Arrangement: D. Vignon)

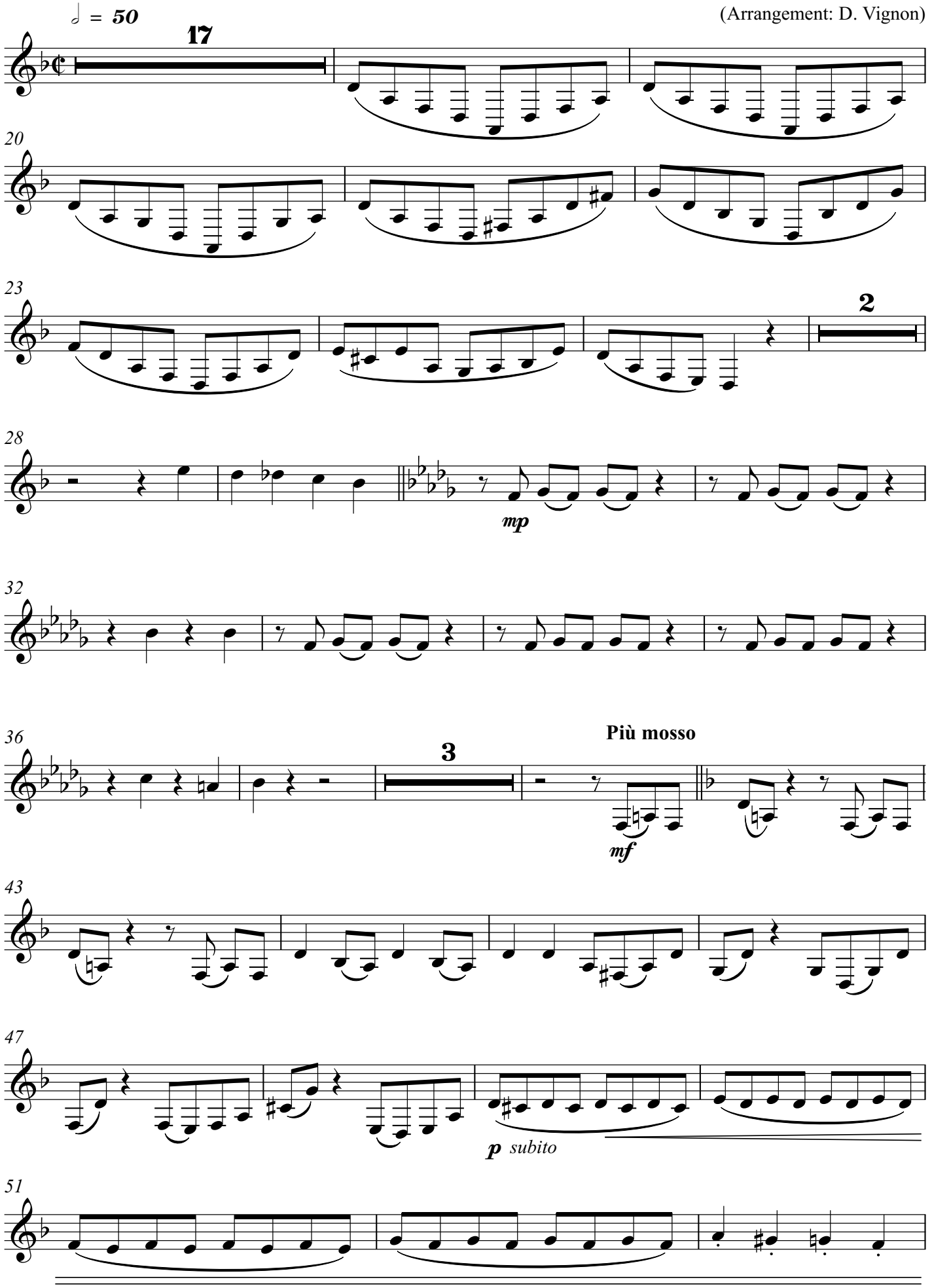

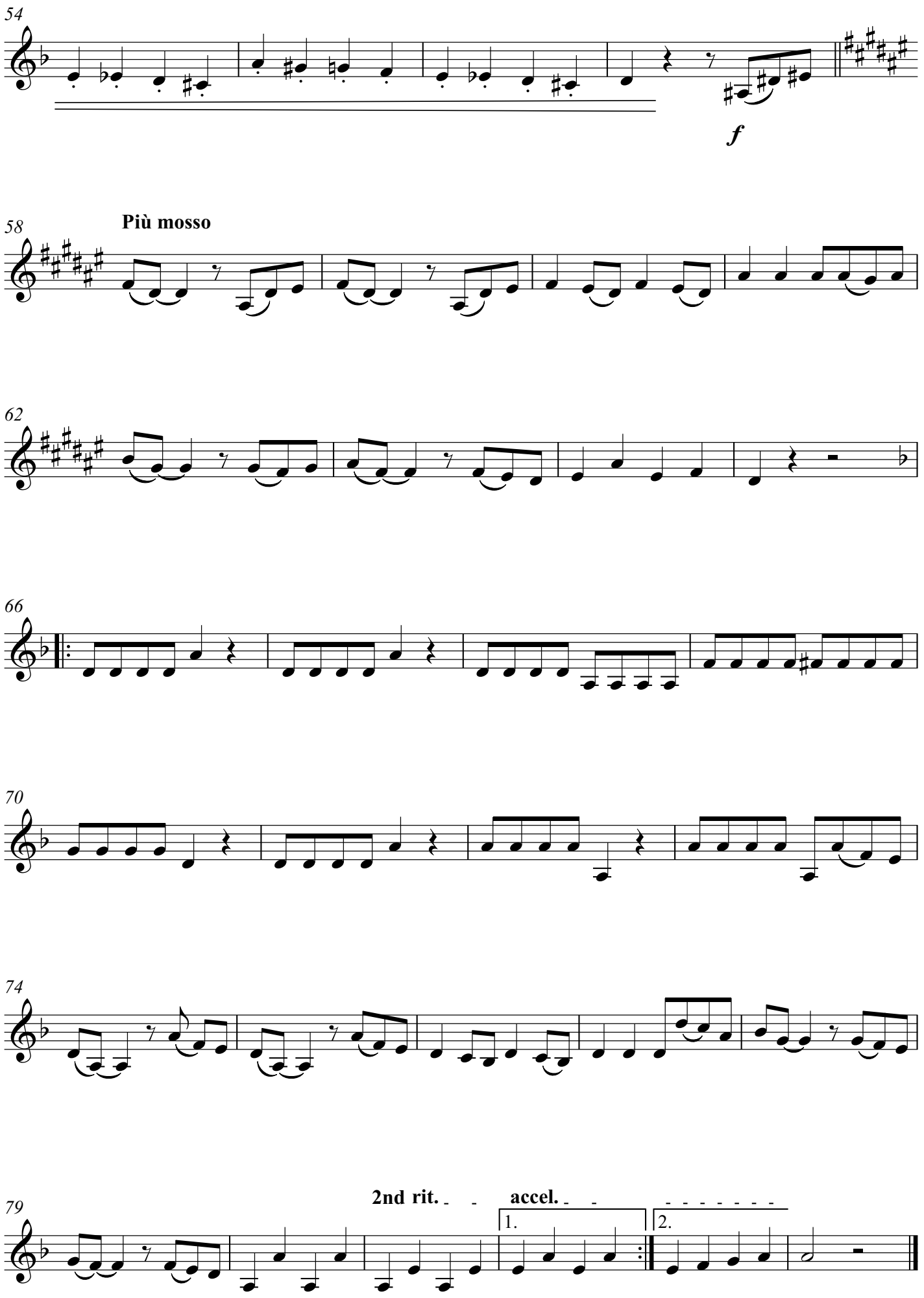
54
f
58
Più mosso
62
66
70
74
79
2nd rit.
accel.
1.
2.